

**PLAT OF SURVEY**

LOT 7, CLUB UNIQUE, being a Subdivision in the Southeast 1/4 of Fractional Section 14, Town North, Range 16 East, Village of Fontana, Walworth County, Wisconsin.

Surveyed for: Terry Cecchi

Survey address: 681 Cherry Drive

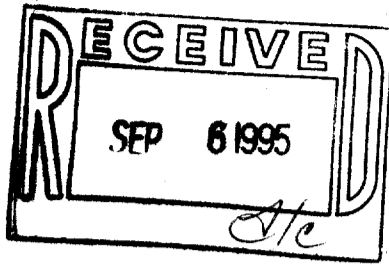

- FOUND 3/4" IRON PIPE
- FOUND 3/4" IRON ROD
- SET P.K. NAIL
- ( ) PLATTED AS

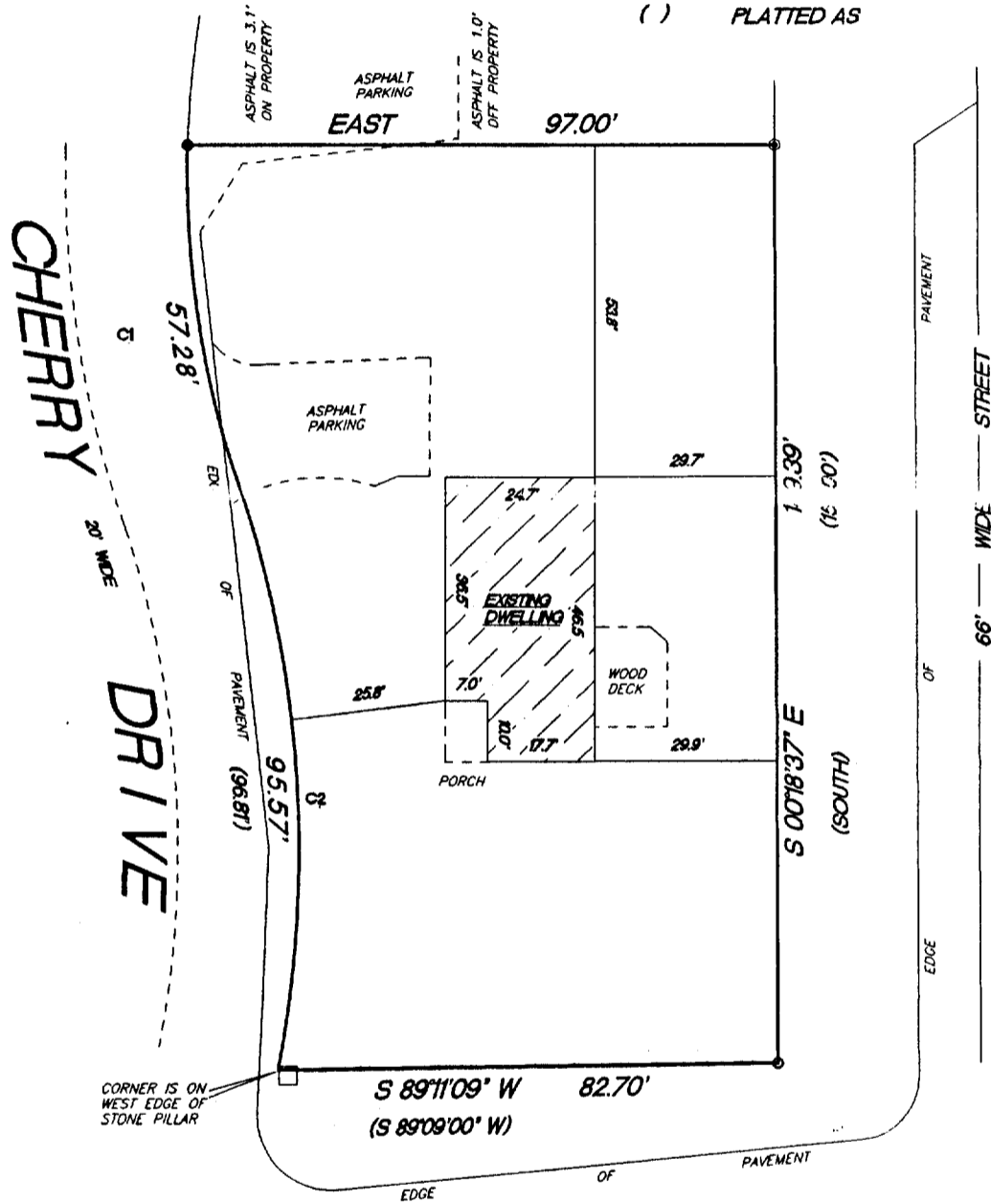

**S. LAKE SHORE DRIVE**

CURVE	RADIUS	LENGTH	CHORD	BEARING	DELTA
C1	158.20'	57.28'	58.96'	S 09°00'32" E	2100'34"
C2	184.90'	95.57'	94.51'	N 03°45'38" W	29°36'57"

"I hereby certify that I have surveyed the above described property and that the above map is a true representation thereof and shows the size and location of the property, its exterior boundaries, the location of all visible structures and dimension of all principal buildings thereon, boundary fences, apparent easements, roadways and encroachments if any."

"This survey is made for the use of the present owners of the property, and also those who purchase, mortgage or guarantee the title thereto within one year from date hereof."

**KETTLE MORaine SURVEYING**

W362 S10227 Lewin Lane  
Eagle Wisconsin 53119  
(414) 594-3484  
fax (414) 594-5904  
Terrance E. Pisarek R.L.S.



THIS IS NOT AN ORIGINAL SURVEY UNLESS THE SEAL IS RED.

8/30/95 DATE TEP/DBF FIELD WORK BY TEP/DBF DRAWN BY 95143 JOB NUMBER

SCB-7

005-1490