

DUNHAM SURVEYING, S. C.  
 SURVEYING & SUBDIVIDING  
 DELAVAN, WISCONSIN 53115

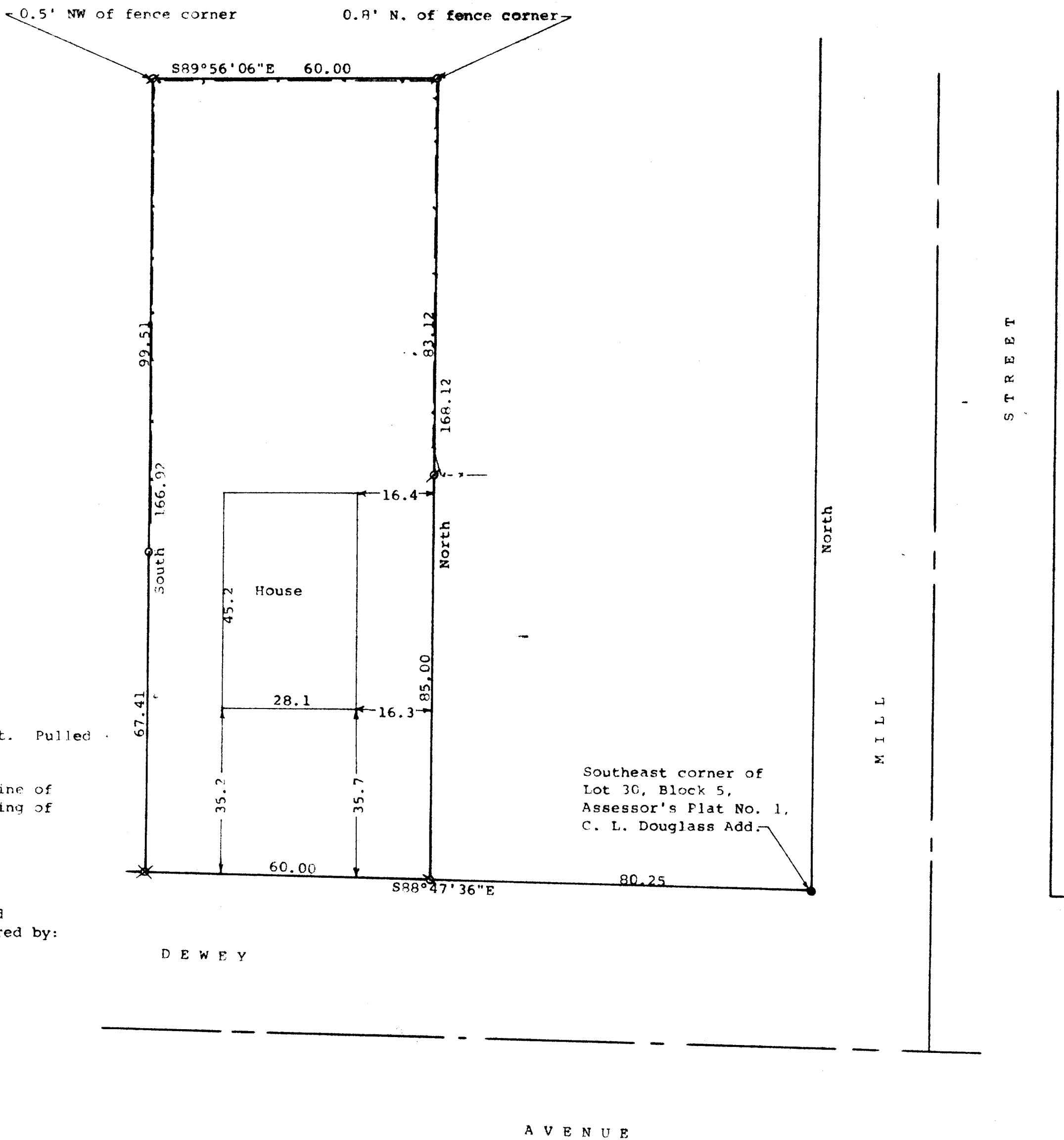

Scale - 1" = 20'  
 ∅ = 1" Iron Pipe Found  
 ∅ = 3/4" Iron Pipe Found  
 ○ = 1" X 30" Iron Pipe Set  
 ✕ = 1" Iron Pipe Found bent. Pulled and reset  
 --- = Fence Line

Bearings referenced to the west line of Mill Street with the assumed bearing of North.

Survey ordered by:  
 The Rauland Agency  
 118 Kenosha  
 Walworth, WI 53194

Updating and recertification ordered by:  
 First Federal Janesville  
 2821 Milton Avenue  
 Janesville, WI 53545

Southeast corner of Lot 30, Block 5, Assessor's Plat No. 1, C. L. Douglass Add.

STATE OF WISCONSIN) SS  
 COUNTY OF WALWORTH)

I, George T. Dunham, Surveyor, certify that I have surveyed the property described as follows:

A parcel of land located in Lot 30, Block 5, Assessor's Plat No. 1, C. L. Douglass Addition, Village of Fontana, Walworth County, Wisconsin, described as follows: Beginning at a point on the south line of said Lot 30, located 80.25 feet westerly of the southeast corner of said Lot 30; thence North parallel with the east line of said Lot 30, 168.12 feet; thence N89°56'06"W along the north line of said Lot 30, 60.00 feet; thence South along the west line of said Lot 30, 166.92 feet to the southwest corner of said Lot 30, thence S88°47'36"E along the south line of said Lot 30, 60.00 feet to the place of beginning.

and that the plat shown hereon is a correct representation thereof and shows the size and location of the property, its exterior boundaries, the location of all visible structures and dimensions of all principal buildings thereon, boundary fences, apparent easements, roadways and visible encroachments, if any, and that I have surveyed the property hereon described, according to the official records, to the best of my knowledge and belief.

July 31, 1992

Updated and recertified to this 10th day of January 1995, to show new house location

*George T. Dunham*  
 George T. Dunham, Surveyor

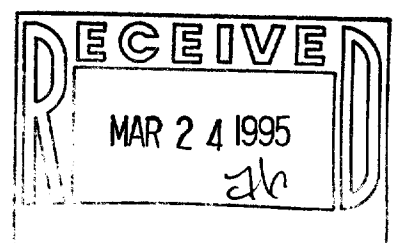
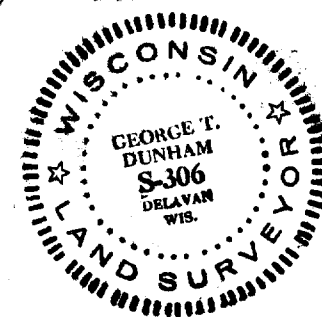

STFV-253A

005-1452