

**ABELL  
SURVEYING & MAPPING  
DELAVAN, WISCONSIN 53115  
414-728-6737**

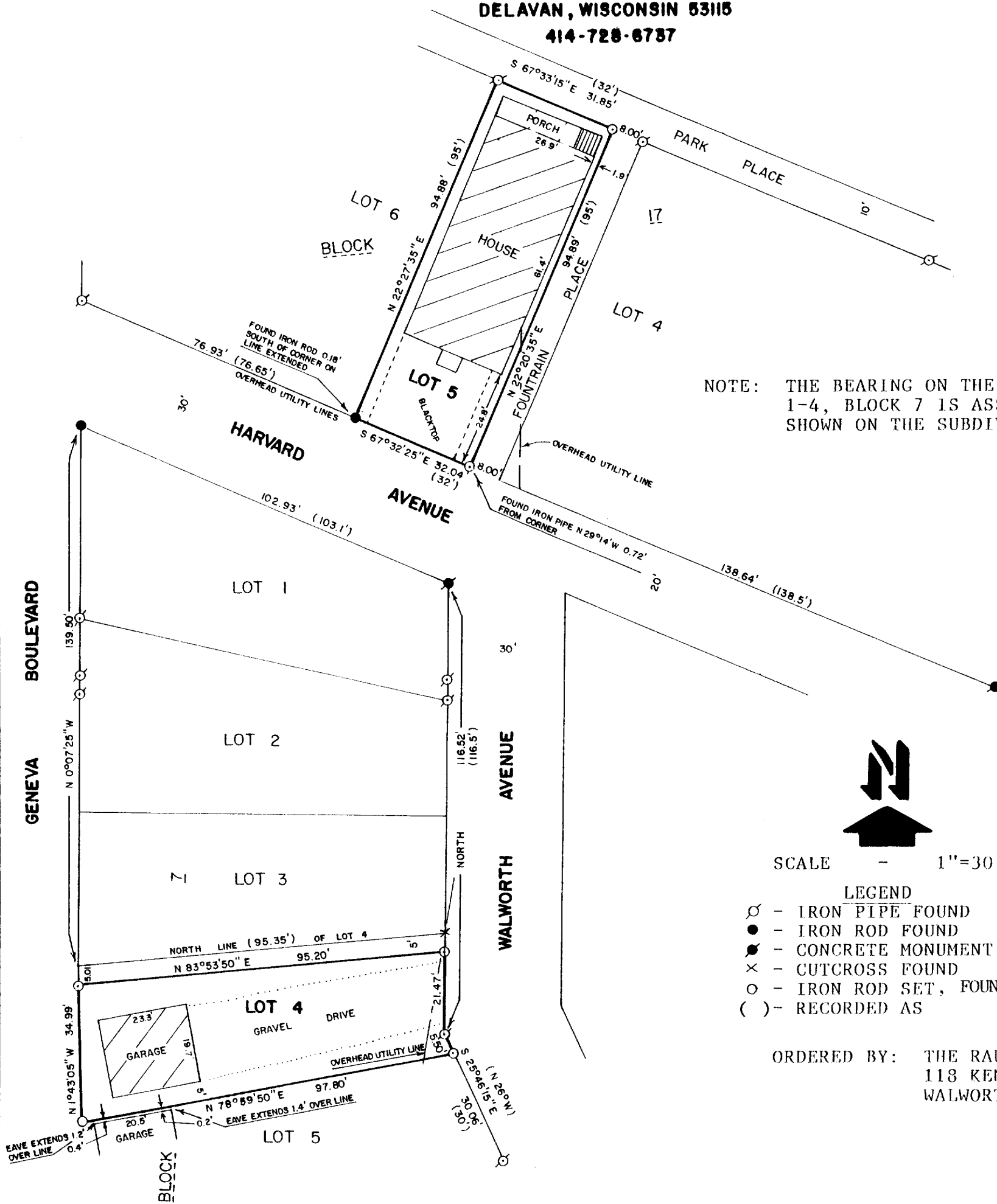

NOTE: THE BEARING ON THE EAST LINE OF LOTS 1-4, BLOCK 7 IS ASSUMED NORTH AS SHOWN ON THE SUBDIVISION PLAT.



SCALE - 1"=30'

**LEGEND**

- ⊙ - IRON PIPE FOUND
- - IRON ROD FOUND
- - CONCRETE MONUMENT FOUND
- × - CUTCROSS FOUND
- - IRON ROD SET, FOUND 7/15/94
- ( ) - RECORDED AS

ORDERED BY: THE RAULAND AGENCY  
118 KENOSHA ST.  
WALWORTH, WI. 53184

PLAT OF SURVEY OF

LOT 5, BLOCK 17 OF GLENWOOD SPRINGS SUBDIVISION AND LOT 4, EXCEPT THE NORTH 5 FEET, BLOCK 7 OF GLENWOOD SPRINGS SUBDIVISION, LOCATED IN THE VILLAGE OF FONTANA-ON-GENEVA LAKE, WALWORTH COUNTY, WISCONSIN.

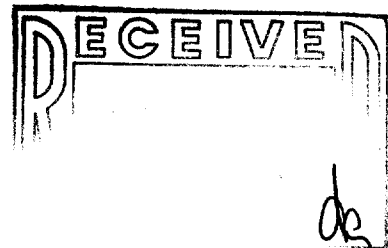

I HEREBY CERTIFY THAT I HAVE SURVEYED THE ABOVE DESCRIBED PROPERTY AND THAT THE ABOVE MAP IS A TRUE REPRESENTATION THEREOF AND SHOWS THE SIZE AND LOCATION OF THE PROPERTY, ITS EXTERIOR BOUNDARIES, THE LOCATION OF ALL VISIBLE STRUCTURES AND DIMENSIONS OF ALL PRINCIPAL BUILDINGS THEREON, BOUNDARY FENCES, APPARENT EASEMENTS, ROADWAYS AND VISIBLE ENCROACHMENTS, IF ANY, TO THE BEST OF MY KNOWLEDGE AND BELIEF:

THIS SURVEY IS MADE FOR THE USE OF THE PRESENT OWNERS OF THE PROPERTY, AND ALSO THOSE WHO PURCHASE, MORTGAGE, OR GUARANTEE THE TITLE THERETO WITHIN ONE (1) YEAR FROM DATE HEREON.

*David F. Abell*  
DAVID F. ABELL  
WISCONSIN REGISTERED LAND SURVEYOR, S-1596

*March 24, 1990*      REVISED: 7/15/94  
DATE      JOB NUMBER - 90010  
NOTE: THIS IS NOT A CERTIFIED COPY UNLESS SEALED.

REVISED: JULY 15, 1994  
ORDERED BY: KEEFE REAL ESTATE  
P.O. BOX 460  
LAKE GENEVA, WI 53147

SGS-126  
SGS-24

005-1419