

**ABELL
SURVEYING & MAPPING
DELAVAN, WISCONSIN 53115**

414-728-6737

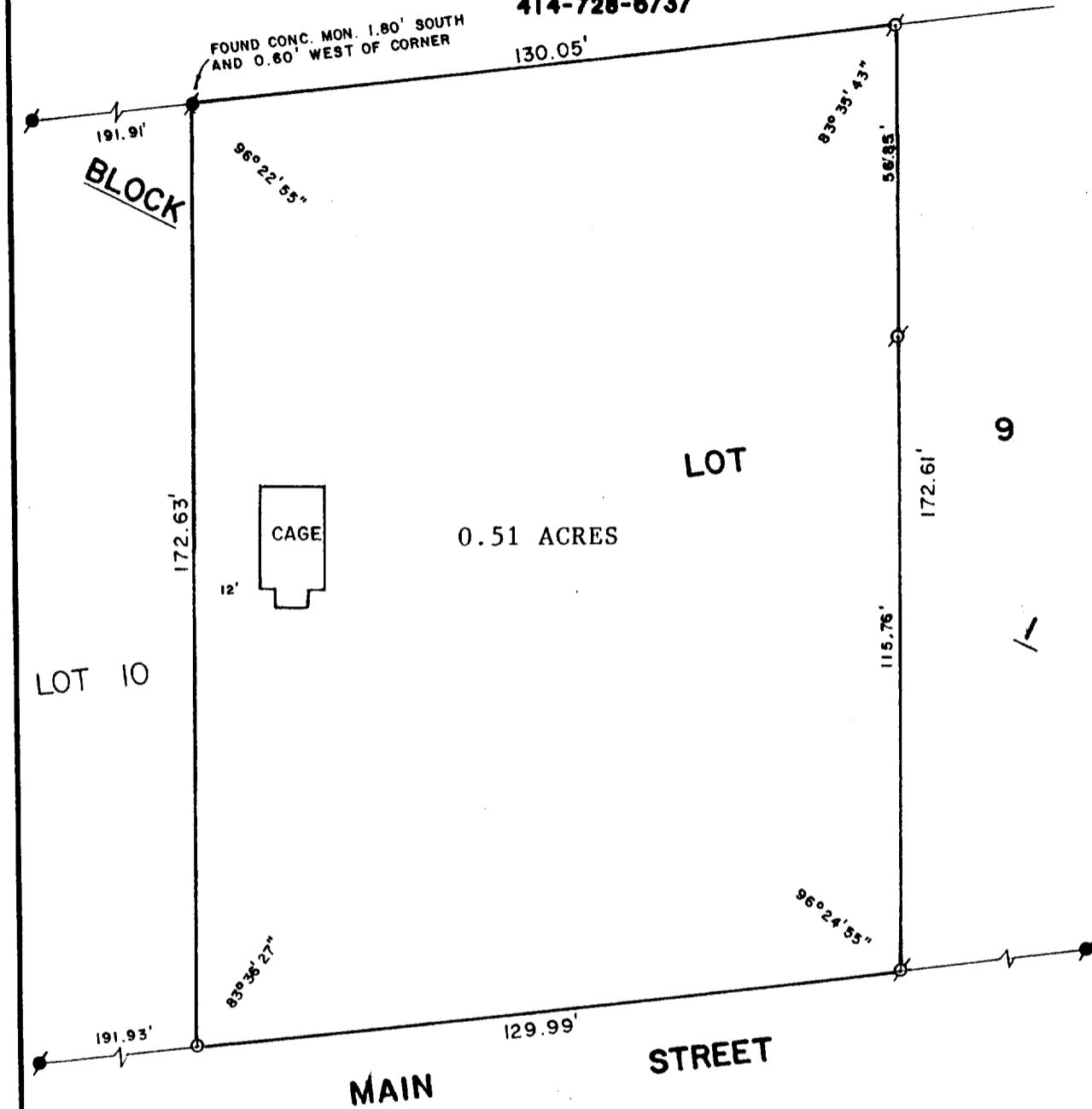

PLAT OF SURVEY OF

LOT 9, BLOCK 1, C.L. DOUGLASS ADDITION NO. 1,
VILLAGE OF FONTANA-ON-GENEVA LAKE EXCEPTING
THEREFROM THE EAST 90.07 FEET, LOCATED IN
WALWORTH COUNTY, WISCONSIN.

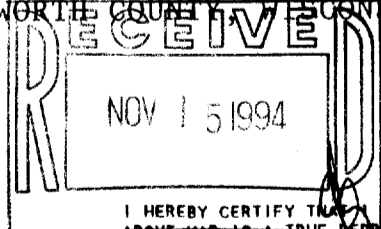

ORDERED BY: THE RAULAND AGENCY
P.O. BOX 159
WALWORTH, WI 53184



I HEREBY CERTIFY THAT I HAVE SURVEYED THE ABOVE DESCRIBED PROPERTY AND THAT THE ABOVE MAP IS A TRUE REPRESENTATION THEREOF AND SHOWS THE SIZE AND LOCATION OF THE PROPERTY, ITS EXTERIOR BOUNDARIES, THE LOCATION OF ALL VISIBLE STRUCTURES AND DIMENSIONS OF ALL PRINCIPAL BUILDINGS THEREON, BOUNDARY FENCES, APPARENT EASEMENTS, ROADWAYS AND VISIBLE ENCROACHMENTS, IF ANY, TO THE BEST OF MY KNOWLEDGE AND BELIEF.

SCALE - 1"=30'

- LEGEND**
- ⊗ - IRON PIPE FOUND
 - - CONCRETE MONUMENT FOUND
 - - IRON ROD SET

THIS SURVEY IS MADE FOR THE USE OF THE PRESENT OWNERS OF THE PROPERTY, AND ALSO THOSE WHO PURCHASE, MORTGAGE, OR GUARANTEE THE TITLE THERETO WITHIN ONE (1) YEAR FROM DATE HEREON.

David F. Abell
DAVID F. ABELL
WISCONSIN REGISTERED LAND SURVEYOR, S-1596

September 7, 1994
DATE: _____ JOB NUMBER - 94137
NOTE: THIS IS NOT A CERTIFIED COPY UNLESS SEALED.