

ROBERS & FISCHER, INC.
CONSULTING ENGINEERS AND LAND SURVEYORS

116 E. CHESTNUT STREET
BURLINGTON, WISCONSIN 53105
PHONE: 414-763-2652

116 N. MAIN STREET
WALWORTH, WISCONSIN 53184
PHONE 414-275-3026

IGNATIUS H. ROBERS, P.E.

CHARLES R. FISCHER, P.E.

DESCRIPTION OF SURVEY # 70149

Part of the NW 1/4 of Section 14, T1N., R16E., Village of Fontana-on-Geneva Lake, Walworth County, Wisconsin and more particularly described as follows, to wit: Commence at the SW corner of Block 2 of D.A. Reids Addition to the Village of Fontana-on-Geneva Lake, run thence South 33 feet to the South line of Second Avenue, thence South 89°25' East along said South line 90.00 feet to the point of beginning of the following described parcel, thence continue South 89°25' East along said South line 172.90 feet to the West line of Lake Avenue, thence South 12°11' East along said West line 101.87 feet, thence North 89°21' West 100.00 feet, thence North 1.00 feet, thence North 89°21' West 139.30 feet, thence North 24.00 feet, thence South 89°25' East 45.00 feet, thence North 74.00 feet to the point of beginning.

Containing 0.440 acres of land more or less.

I certify that I as a Registered Land Surveyor, have surveyed the above described property according to official records, and that the above description more accurately describes the Kemmett Property, Volume 434 page 502 of Deeds, Walworth County, Wisconsin.

Ignatius H. Rober

Ignatius H. Rober
Registered Land Surveyor S-787
February 17, 1971

BIG F

SOUTH

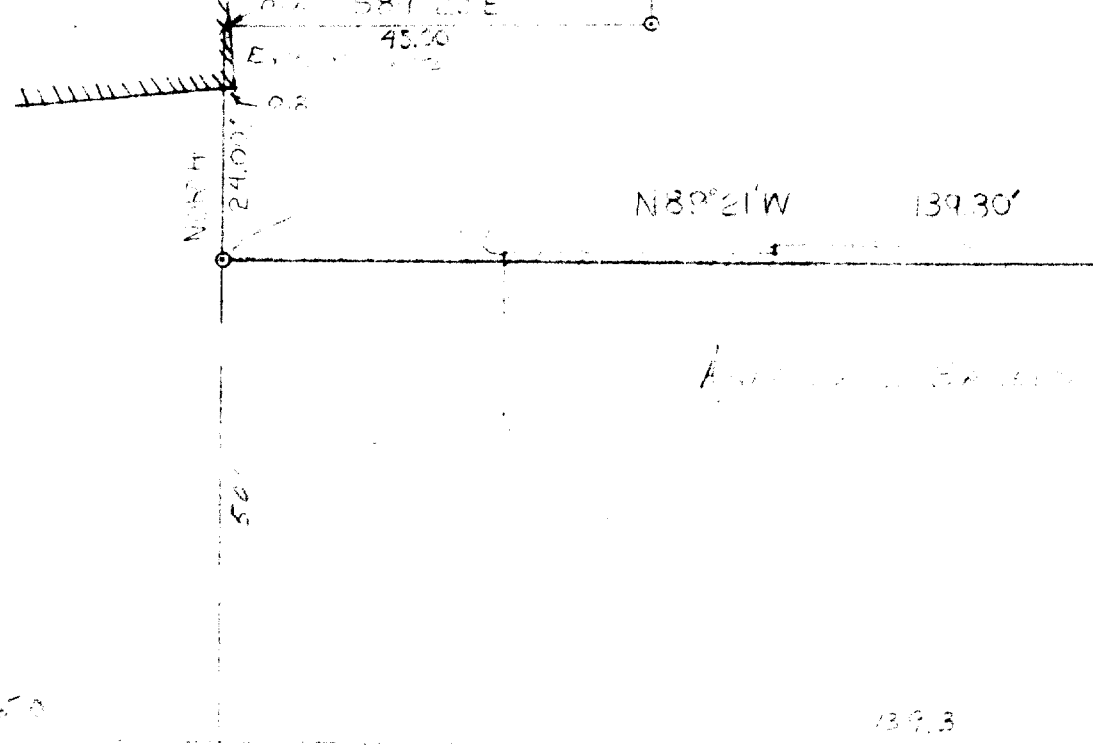

THIRD A

5-138

RA-48