

**ROBERS & FISCHER, INC.**  
**CONSULTING ENGINEERS & LAND SURVEYORS**

PHONE (414) 763-2652

116 E. CHESTNUT ST.

BURLINGTON, WIS. 53105

Plat of Survey

Part of Lot 1, Unit 1, Country Club Estates Subdivision Fontana-on-Geneva  
Lake, Walworth County, Wisconsin.

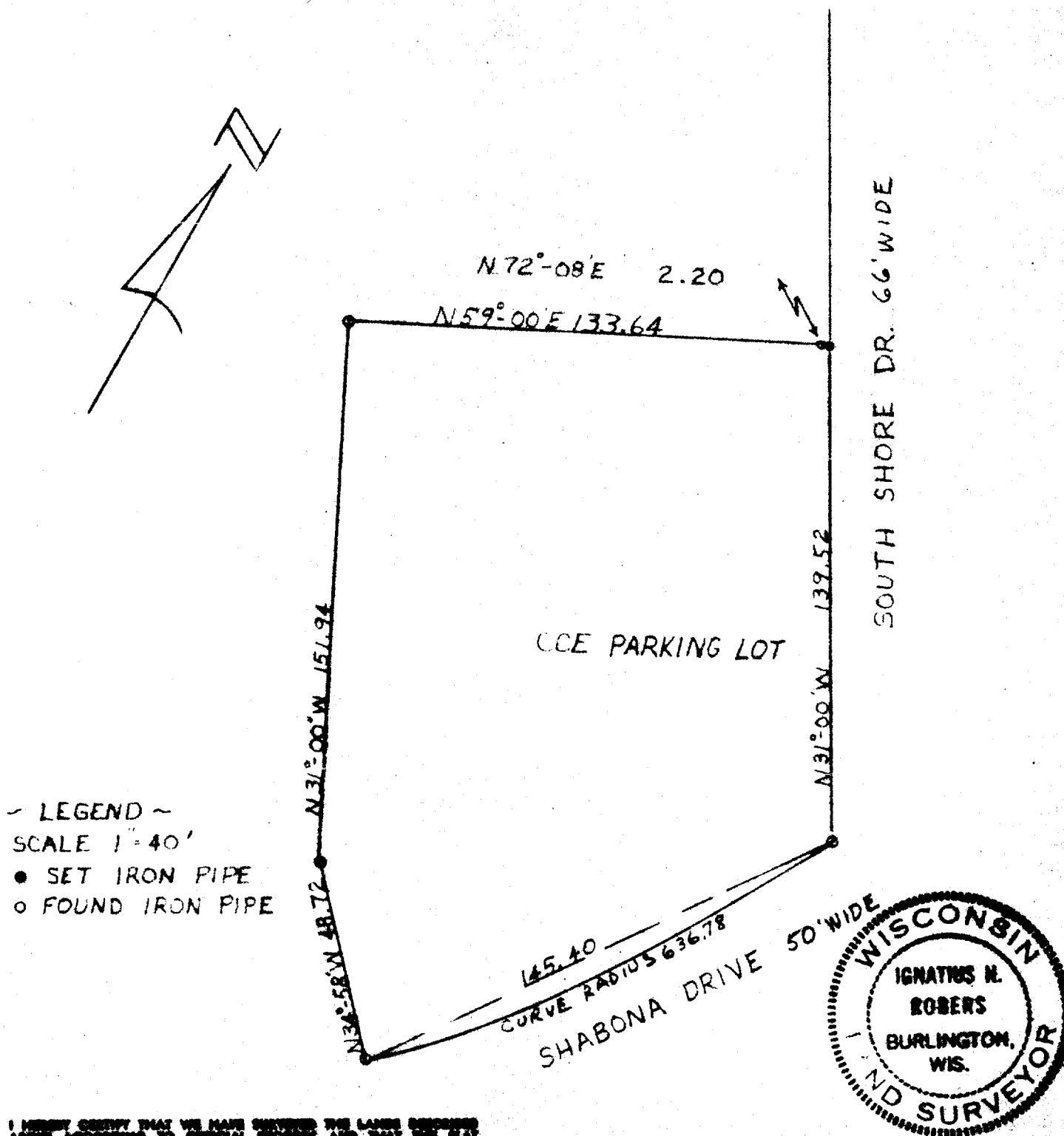

~ LEGEND ~

SCALE 1" = 40'

- SET IRON PIPE
- FOUND IRON PIPE

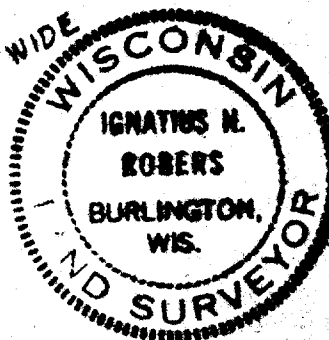

I HEREBY CERTIFY THAT WE HAVE EXAMINED THE LAND RECORDS AND FOUND THIS TO BE A CORRECT REPRESENTATION OF THE TRUTH.

*Ignatius H. Robers*  
WISCONSIN LAND SURVEYOR  
500787

DATE 3-1-71

5-137

JOB NO. 70156