

KOLB LAND CONSULTING, INC.  
 LAND SURVEYING • SUBDIVIDING • LAND PLANNING

LAKE GENEVA, WISCONSIN 53147

WHITEWATER, WISCONSIN 53190

SCALE: 1" = 30'  
 DETAIL

SCALE: 1" = 60'

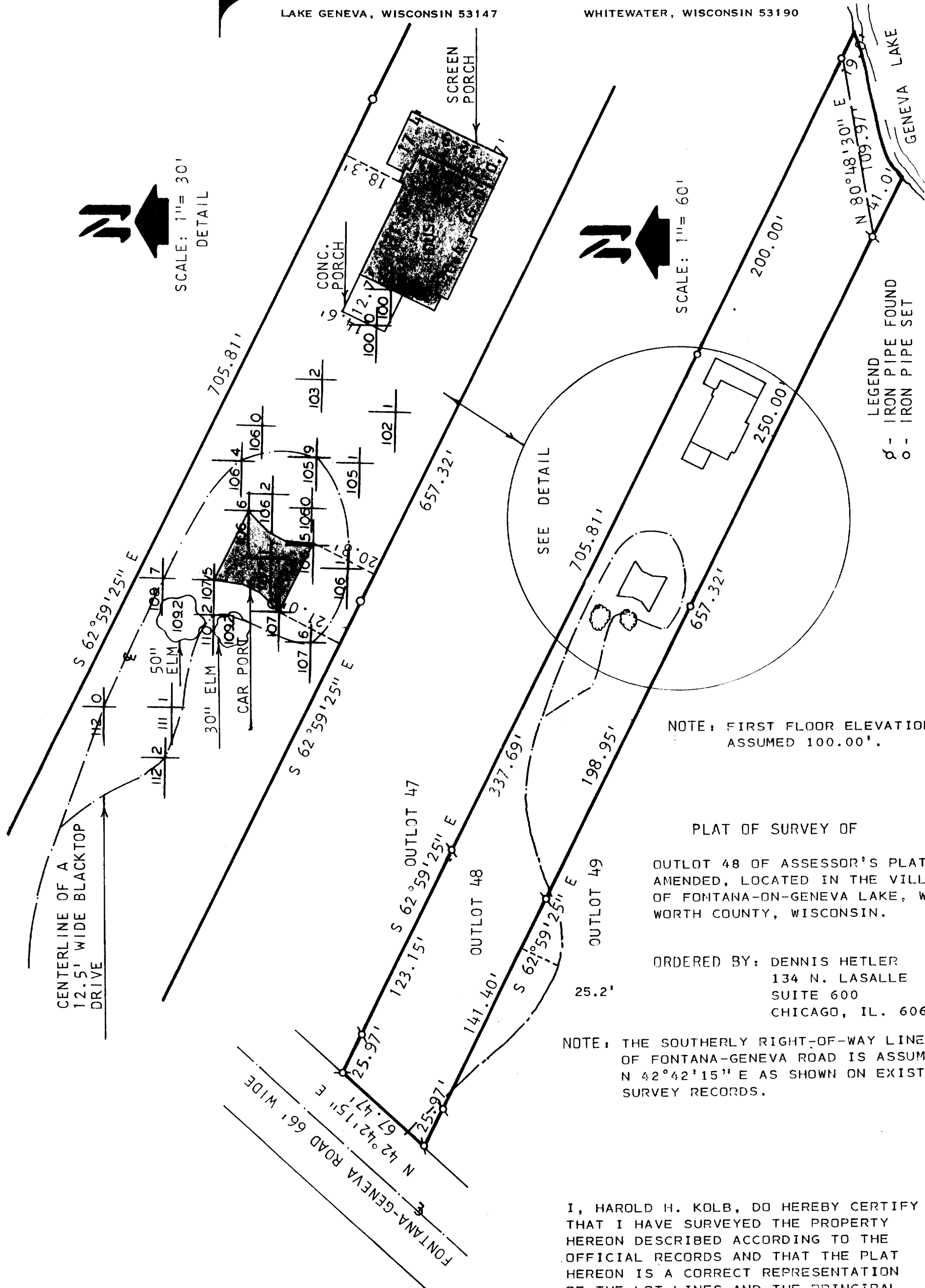

LEGEND  
 ♂ - IRON PIPE FOUND  
 ○ - IRON PIPE SET

NOTE: FIRST FLOOR ELEVATION ASSUMED 100.00'.

PLAT OF SURVEY OF

OUTLOT 48 OF ASSESSOR'S PLAT NO. 1 AMENDED, LOCATED IN THE VILLAGE OF FONTANA-ON-GENEVA LAKE, WALWORTH COUNTY, WISCONSIN.

ORDERED BY: DENNIS HETLER  
 134 N. LASALLE  
 SUITE 600  
 CHICAGO, IL. 60602

NOTE: THE SOUTHERLY RIGHT-OF-WAY LINE OF FONTANA-GENEVA ROAD IS ASSUMED N 42°42'15" E AS SHOWN ON EXISTING SURVEY RECORDS.

I, HAROLD H. KOLB, DO HEREBY CERTIFY THAT I HAVE SURVEYED THE PROPERTY HEREON DESCRIBED ACCORDING TO THE OFFICIAL RECORDS AND THAT THE PLAT HEREON IS A CORRECT REPRESENTATION OF THE LOT LINES AND THE PRINCIPAL LINES OF THE BUILDINGS TO THE BEST OF MY KNOWLEDGE AND BELIEF. SURVEY NOT VALID UNLESS SURVEYOR'S SIGNATURE IS IN RED.

RECEIVED  
 JAN 14 1994

HAROLD H. KOLB  
 WISCONSIN REGISTERED LAND SURVEYOR, S-187  
 DATE JULY 22, 1993