

PLAT OF SURVEY

LOCATION: Tarrant Drive, Fontana on Geneva Lake, Wisconsin

LEGAL DESCRIPTION: Lot 18 in COUNTRY CLUB ESTATES ADDITION "K", being a subdivision of a part of the Northwest 1/4 and the Southwest 1/4 of the Northwest 1/4 of Section 23 and the Northeast 1/4 and the Southeast 1/4 of the Northeast 1/4 of Section 22 and parts of Outlots 104 and 106 of the Assessor's Plat of the Village of Fontana-on-Geneva Lake, Township 1 North, Range 16 East, in the Village of Fontana-on-Geneva Lake, Walworth County, Wisconsin.

August 5, 1993

Survey No. 1018-B

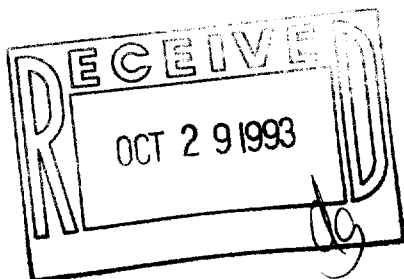
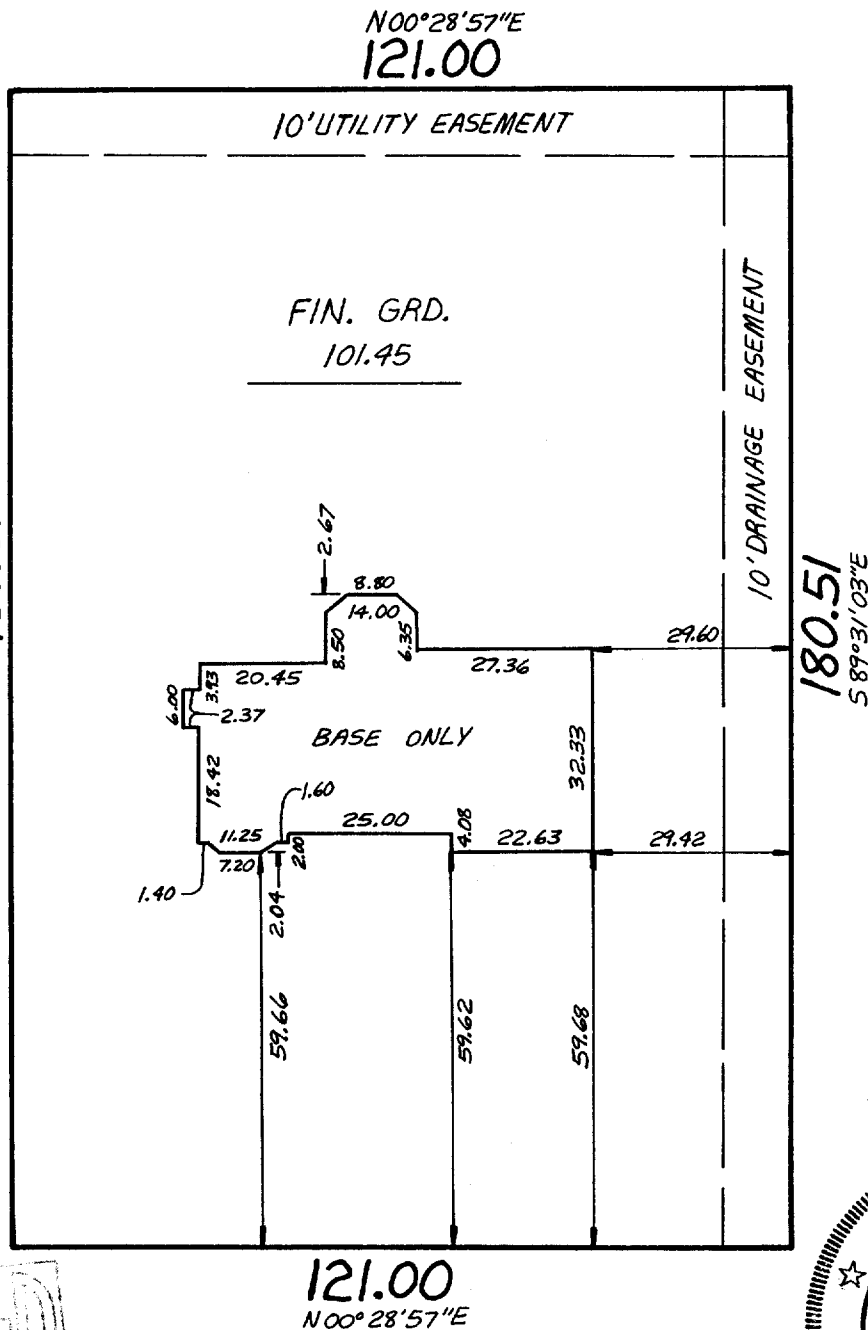

TARRANT DR.

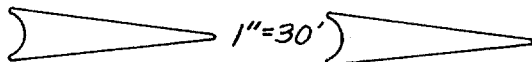

METROPOLITAN ENTERPRISES, INC.

REGISTERED LAND SURVEYORS

9415 W. FOREST HOME AVE., SUITE 202, HALES CORNERS, WI 53130

PH. 529-5380 FAX 529-9787

I HEREBY CERTIFY THAT I HAVE SURVEYED THE ABOVE DESCRIBED PROPERTY AND THAT THE ABOVE MAP IS A TRUE REPRESENTATION THEREOF AND SHOWS THE SIZE AND LOCATION OF THE PROPERTY, ITS EXTERIOR BOUNDARIES, THE LOCATION OF ALL VISIBLE STRUCTURES AND DIMENSIONS OF ALL PRINCIPAL BUILDINGS THEREON, BOUNDARY FENCES, APPARENT EASEMENTS AND ROADWAYS AND VISIBLE ENCROACHMENTS, IF ANY.

THIS SURVEY IS MADE FOR THE EXCLUSIVE USE OF THE PRESENT OWNERS OF THE PROPERTY, AND ALSO THOSE WHO PURCHASE, MORTGAGE, OR GUARANTEE THE TITLE THERETO WITHIN ONE (1) YEAR FROM DATE HEREOF.

SIGNED Wayne D. Mickelson

Wayne D. Mickelson
Registered Land Surveyor 8-1349

SCTK-18

005-1327