

WALWORTH COUNTY  
 SURVEYING & MAPPING  
 727 HENRY STREET  
 LAKE GENEVA, WISCONSIN  
 414-248-0505

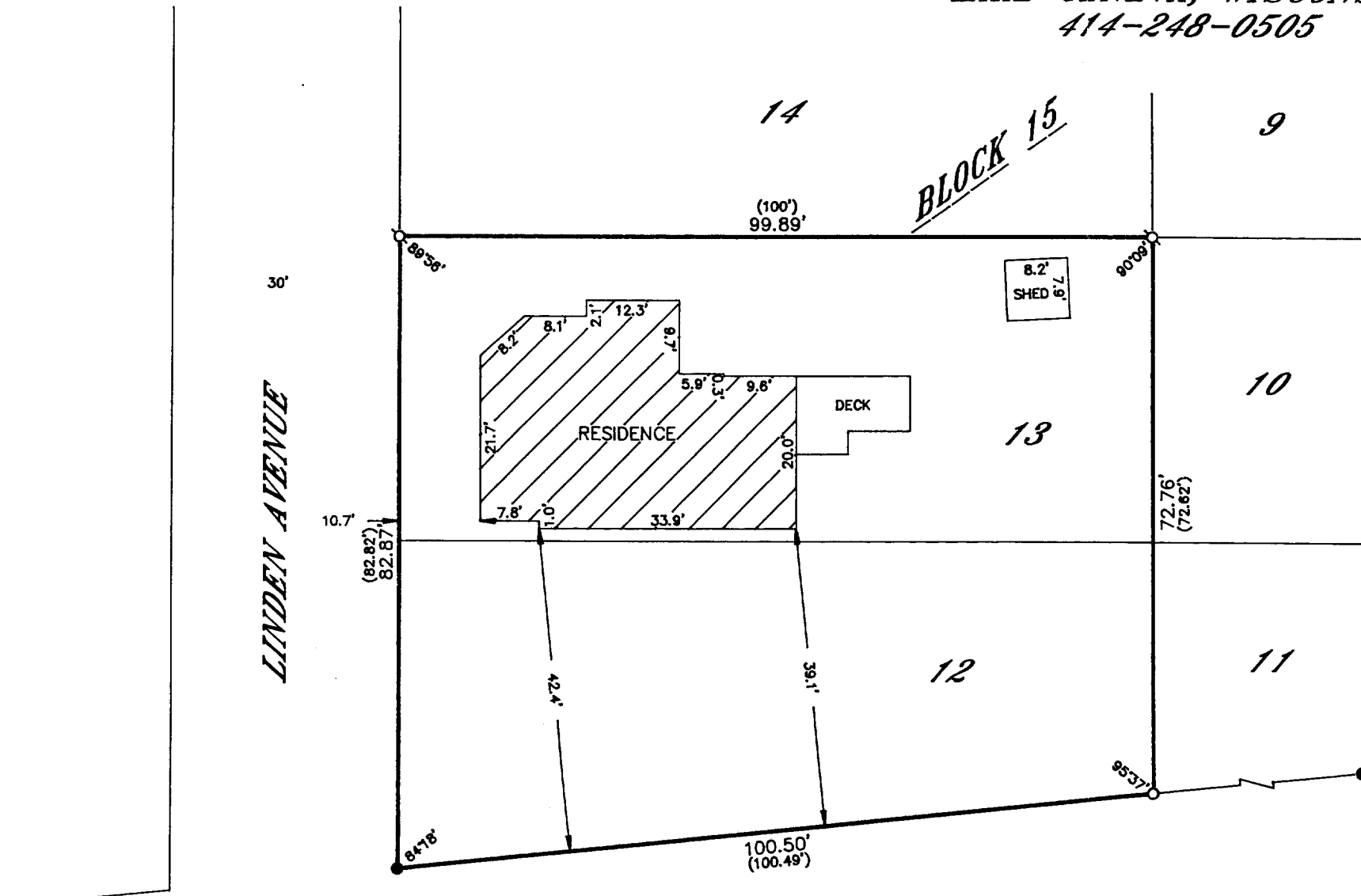

PLAT OF SURVEY OF

LOTS 12 AND 13, BLOCK 15 OF GLENWOOD SPRINGS,  
 A SUBDIVISION LOCATED IN SECTION 14, T 1 N, R 16 E,  
 VILLAGE OF FONTANA-ON-GENEVA LAKE, WALWORTH  
 COUNTY, WISCONSIN.

ORDERED BY: MARY MCERLEAN  
 320 YARMOUTH ROAD  
 ELK GROVE VILLAGE, ILLINOIS  
 60007

GRAPHIC SCALE



( IN FEET )  
 1 inch = 20 ft.

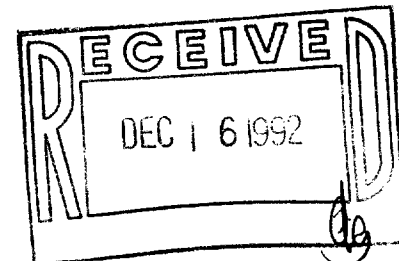

- ⊘-IRON PIPE FOUND
- ⊘-IRON ROD FOUND
- CONCRETE MONUMENT FOUND
- IRON PIPE PLACED
- ( )-RECORDED AS

I HEREBY CERTIFY THAT I HAVE SURVEYED THE ABOVE DESCRIBED  
 PROPERTY AND THAT THE ABOVE MAP IS A TRUE REPRESENTATION  
 THEREOF AND SHOWS THE SIZE AND LOCATION OF THE PROPERTY,  
 ITS EXTERIOR BOUNDARIES, THE LOCATION OF ALL VISIBLE STRUCTURES  
 AND DIMENSIONS OF ALL PRINCIPAL BUILDINGS THEREON, BOUNDARY  
 FENCES, APPARENT EASEMENTS, ROADWAYS AND VISIBLE ENCROACH-  
 MENTS, IF ANY, TO THE BEST OF MY KNOWLEDGE AND BELIEF.

THIS SURVEY IS MADE FOR THE USE OF THE PRESENT OWNERS OF  
 THE PROPERTY AND ALSO THOSE WHO PURCHASE, MORTGAGE OR  
 GUARANTEE THE TITLE THERETO WITHIN ONE (1) YEAR FROM DATE  
 HEREOF.

*Robert M. Baerenwald*  
 ROBERT M. BAERENWALD  
 WISCONSIN REGISTERED LAND SURVEYOR, S-1508

Feb. 20, 1992  
 DATE: JOB NO. 3208

NOTE: THIS IS NOT A CERTIFIED COPY UNLESS SEALED.

005-1233

SGS-104