

# Baxter & Woodman of Wisconsin

326 NORTH PINE STREET / BURLINGTON, WI 53105 / 414/763-7834  
FAX / 414/763-2509

## PLAT OF SURVEY AND HOUSE LOCATION FOR ROBERT OLSON

The East 90.07 feet of Lot 9, Block 1, C. L. Douglass Addition No. 1 to the Village of Fontana, Walworth County, Wisconsin.

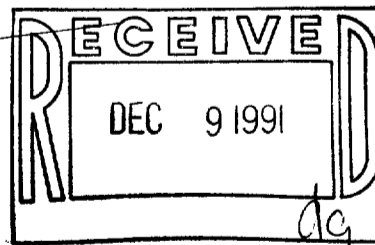
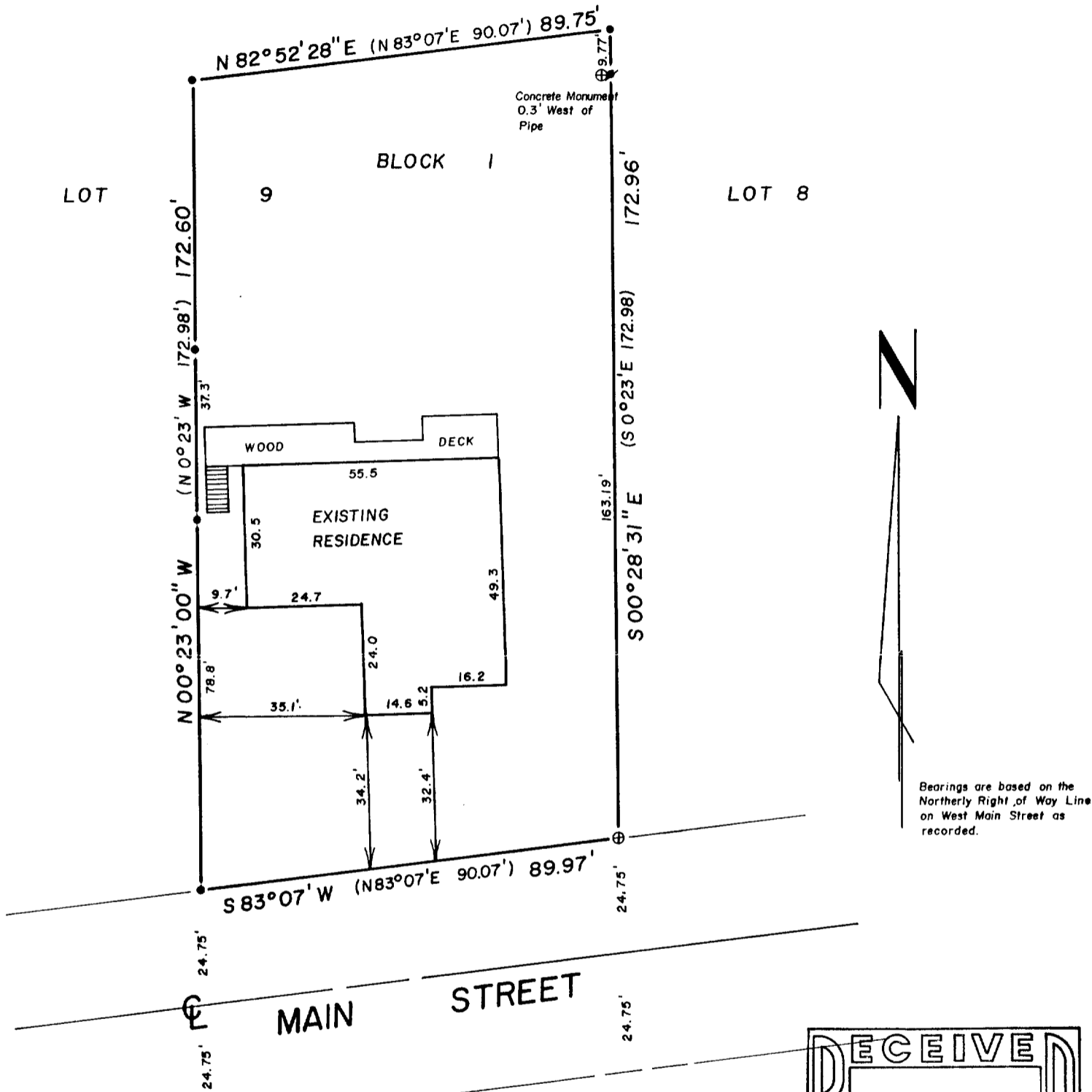

"I hereby certify that I have surveyed the above described property and that the above map is a true representation thereof and shows the size and location of the property, its exterior boundaries, the location of all visible structures and dimensions of all principal buildings thereon, boundary fences, apparent easements, roadways and visible encroachments, if any.

"This survey is made for the use of the present owners of the property, and also those who purchase, mortgage, or guarantee the title thereto within one year from date hereof."

NO MONUMENTATION HAS BEEN WAIVED IN ACCORDANCE WITH A-E 7.01(2) OF THE WISCONSIN ADMINISTRATIVE CODE.

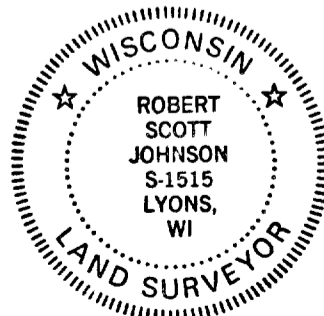

- LEGEND**
- + CHISEL CUT IN CONCRETE
  - o PK NAIL
  - FOUND IRON PIPE - 1 1/4"
  - FOUND IRON PIPE - 1"
  - SET IRON PIPE -
  - FOUND BRASS CAPPED MONUMENT
  - ⊕ FOUND CONCRETE MONUMENT
  - FENCE
  - ( ) RECORDED AS
  - EXISTING GROUND ELEVATION

SCALE - 1" = 30'

*Robert Scott Johnson*  
WISCONSIN REGISTERED LAND SURVEYOR

11/14/91  
DATE

FIELD WORK BY rsj & bjz DRAWN BY bjz

91232  
JOB NUMBER

535167

GMB 1020H  
005-1126

STEV 00179

R.D.