

GEORGE T. DUNHAM
SURVEYING & SUBDIVIDING
DELAVAN, WISCONSIN

N

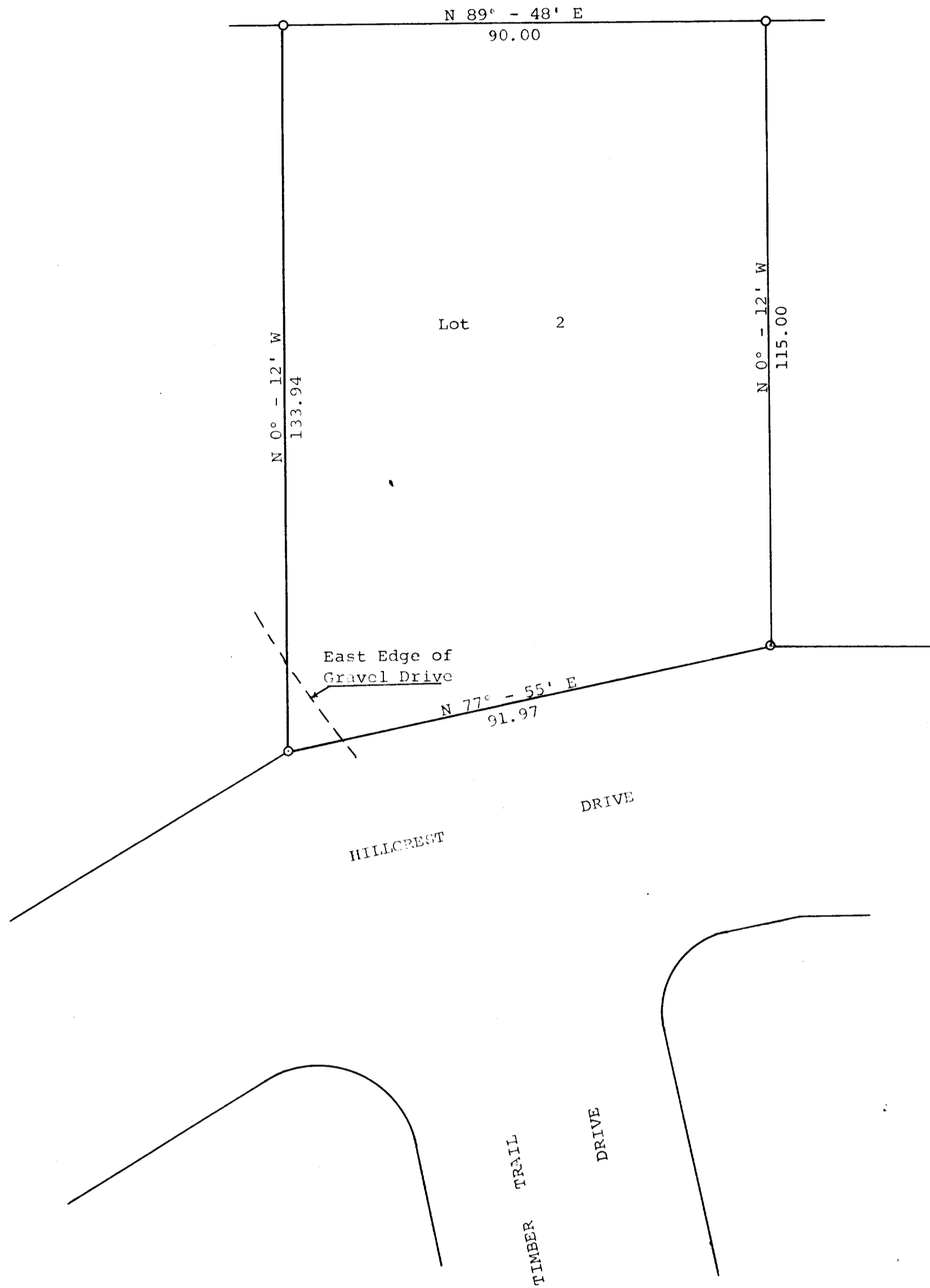

Scale - 1" = 20'
O = Iron Pipe



Plat of survey of Lot 2 in Addition "D" to Country Club Estates, Village of Fontana, Walworth County, Wisconsin. July 17, 1968

George T. Dunham
George T. Dunham, Surveyor