

**WALWORTH COUNTY
SURVEYING & MAPPING**
727 HENRY STREET
LAKE GENEVA, WISCONSIN
414-248-0505

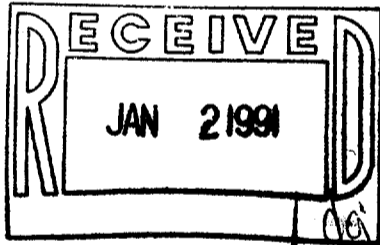
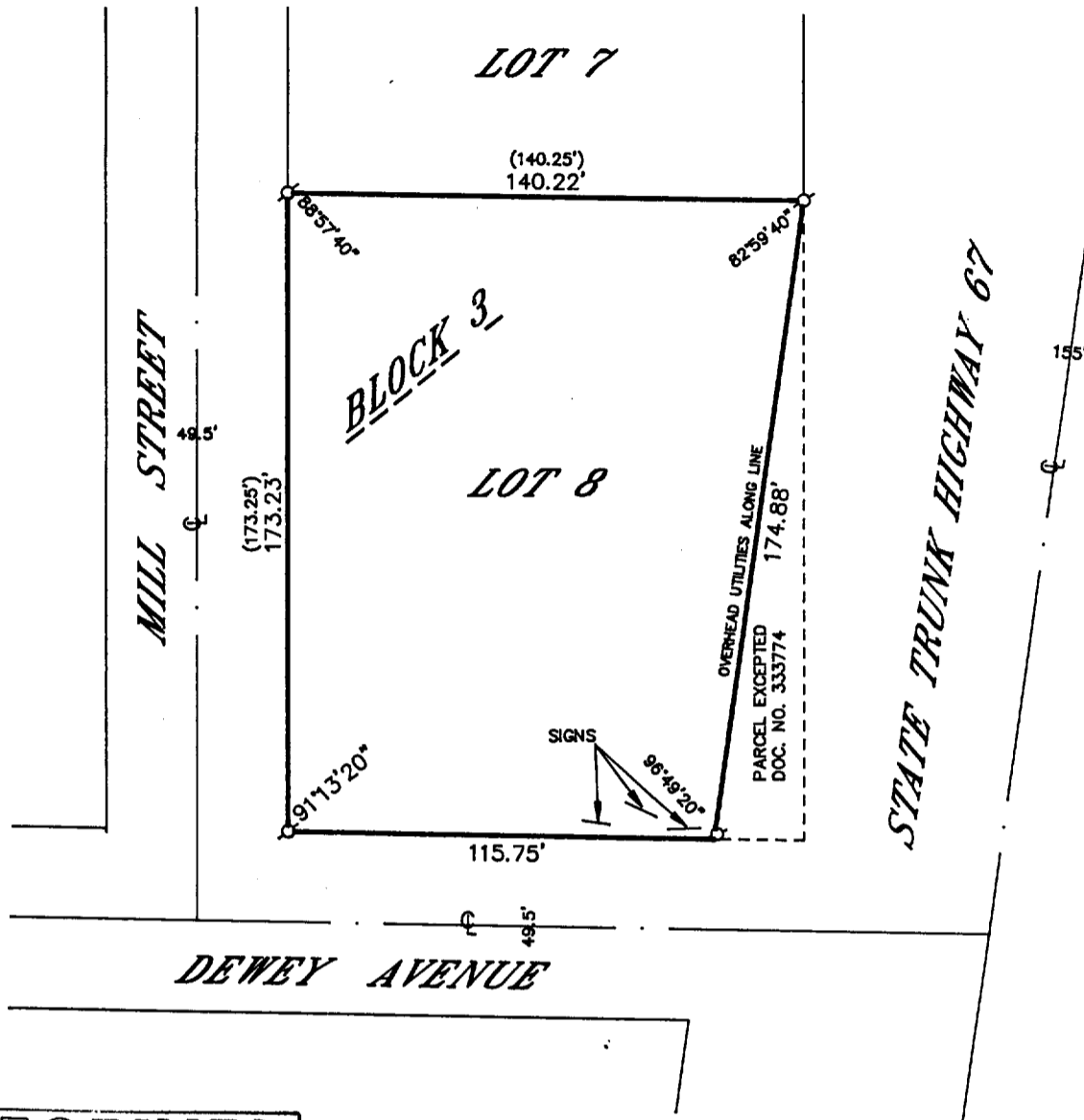

PLAT OF SURVEY OF

LOT 8, BLOCK 3 OF ASSESSOR'S PLAT #1, LOCATED IN THE VILLAGE OF FONATAN-ON-GENEVA LAKE, WALWORTH COUNTY, WISCONSIN, EXCEPTING THEREFROM LANDS DESCRIBED IN VOL. 221, PAGE 492 AS DOCUMENT NO. 333774.

ORDERED BY: VISNER BUILDERS
P. O. BOX 327
FONTANA, WISCONSIN
53125

I HEREBY CERTIFY THAT I HAVE SURVEYED THE ABOVE DESCRIBED PROPERTY AND THAT THE ABOVE MAP IS A TRUE REPRESENTATION THEREOF AND SHOWS THE SIZE AND LOCATION OF THE PROPERTY, ITS EXTERIOR BOUNDARIES, THE LOCATION OF ALL VISIBLE STRUCTURES AND DIMENSIONS OF ALL PRINCIPAL BUILDINGS THEREON, BOUNDARY FENCES, APPARENT EASEMENTS, ROADWAYS AND VISIBLE ENCROACHMENTS, IF ANY, TO THE BEST OF MY KNOWLEDGE AND BELIEF.

THIS SURVEY IS MADE FOR THE USE OF THE PRESENT OWNERS OF THE PROPERTY AND ALSO THOSE WHO PURCHASE, MORTGAGE OR GUARANTEE THE TITLE THERETO WITHIN ONE (1) YEAR FROM DATE HEREOF.

Robert M. Baerenwald
ROBERT M. BAERENWALD
WISCONSIN REGISTERED LAND SURVEYOR, S-1508

DATE July 30, 1990 JOB NO. 2589

NOTE: THIS IS NOT A CERTIFIED COPY UNLESS SEALED.

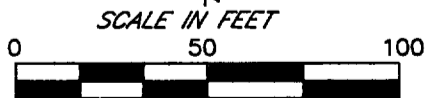

- LEGEND
 O-IRON PIPE FOUND
 R-IRON ROD FOUND
 ■-CONCRETE MONUMENT FOUND
 ○-IRON PIPE PLACED
 ()-RECORDED AS

005-1068

STFU 00203