

WALWORTH COUNTY
SURVEYING & MAPPING
LAKE GENEVA, WISCONSIN
414-248-0505

TARRANT DRIVE
50' WIDE

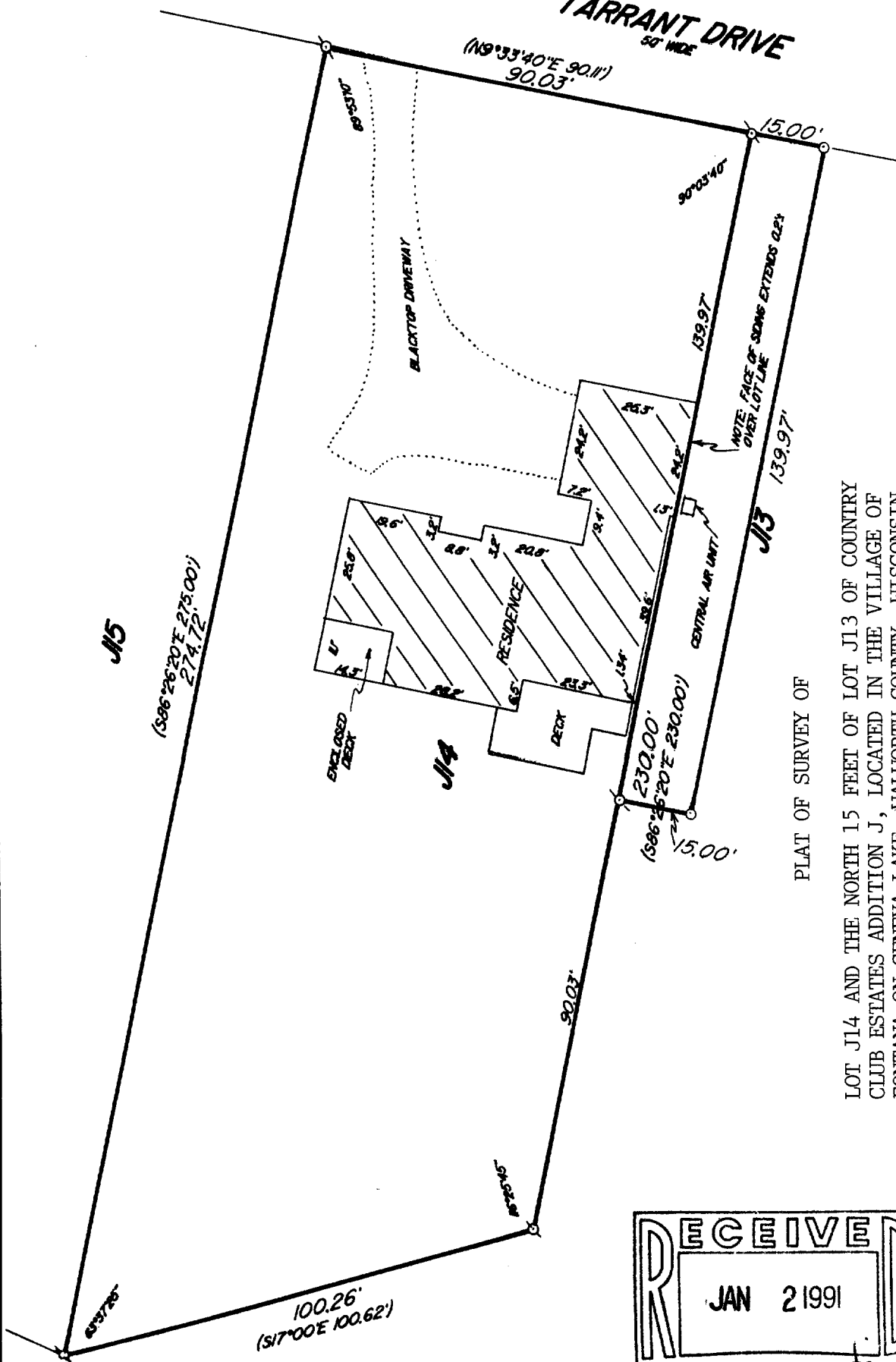

NOTE: UTILITY EASEMENT ALL LOTS-
6' WIDE ALL REAR AND SIDE LOT LINES
PER SUBDIVISION PLAT

PLAT OF SURVEY OF

LOT J14 AND THE NORTH 15 FEET OF LOT J13 OF COUNTRY
CLUB ESTATES ADDITION J, LOCATED IN THE VILLAGE OF
FONTANA-ON-GENEVA LAKE, WALWORTH COUNTY, WISCONSIN.

ORDERED BY: VISNER BUILDERS
P. O. BOX 327
FONTANA, WISCONSIN
53125

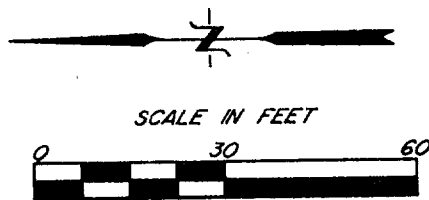
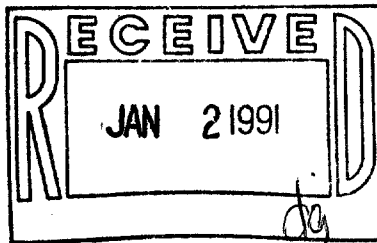

- ♂ - IRON PIPE FOUND
- () - RECORDED AS
- - IRON PIPE PLACED

I HEREBY CERTIFY THAT I HAVE SURVEYED THE ABOVE DESCRIBED PROPERTY AND THAT
THE ABOVE MAP IS A TRUE REPRESENTATION THEREOF AND SHOWS THE SIZE AND
LOCATION OF THE PROPERTY, ITS EXTERIOR BOUNDARIES, THE LOCATION OF ALL VISIBLE
STRUCTURES AND DIMENSIONS OF ALL PRINCIPAL BUILDINGS THEREON, BOUNDARY FENCES,
APPARENT EASEMENTS AND ROADWAYS AND VISIBLE ENCROACHMENTS, IF ANY, TO THE
BEST OF MY KNOWLEDGE AND BELIEF.

THIS SURVEY IS MADE FOR THE USE OF THE PRESENT OWNERS OF THE PROPERTY AND
ALSO THOSE WHO PURCHASE, MORTGAGE OR GUARANTEE THE TITLE THERETO WITHIN
ONE (1) YEAR FROM DATE HEREOF.

Robert M. Baerenwald
ROBERT M. BAERENWALD
WISCONSIN REGISTERED LAND SURVEYOR, S-1508

DATE Nov. 6, 1989 JOB NO. 2168

NOTE: THIS IS NOT A CERTIFIED COPY UNLESS SEALED

REVISED: DEC. 12, 1989