

WALWORTH COUNTY
SURVEYING & MAPPING
LAKE GENEVA, WISCONSIN
414-248-0505

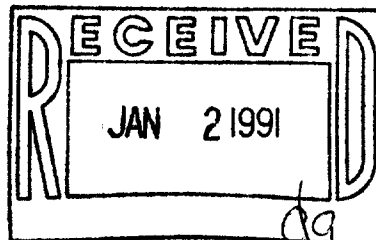
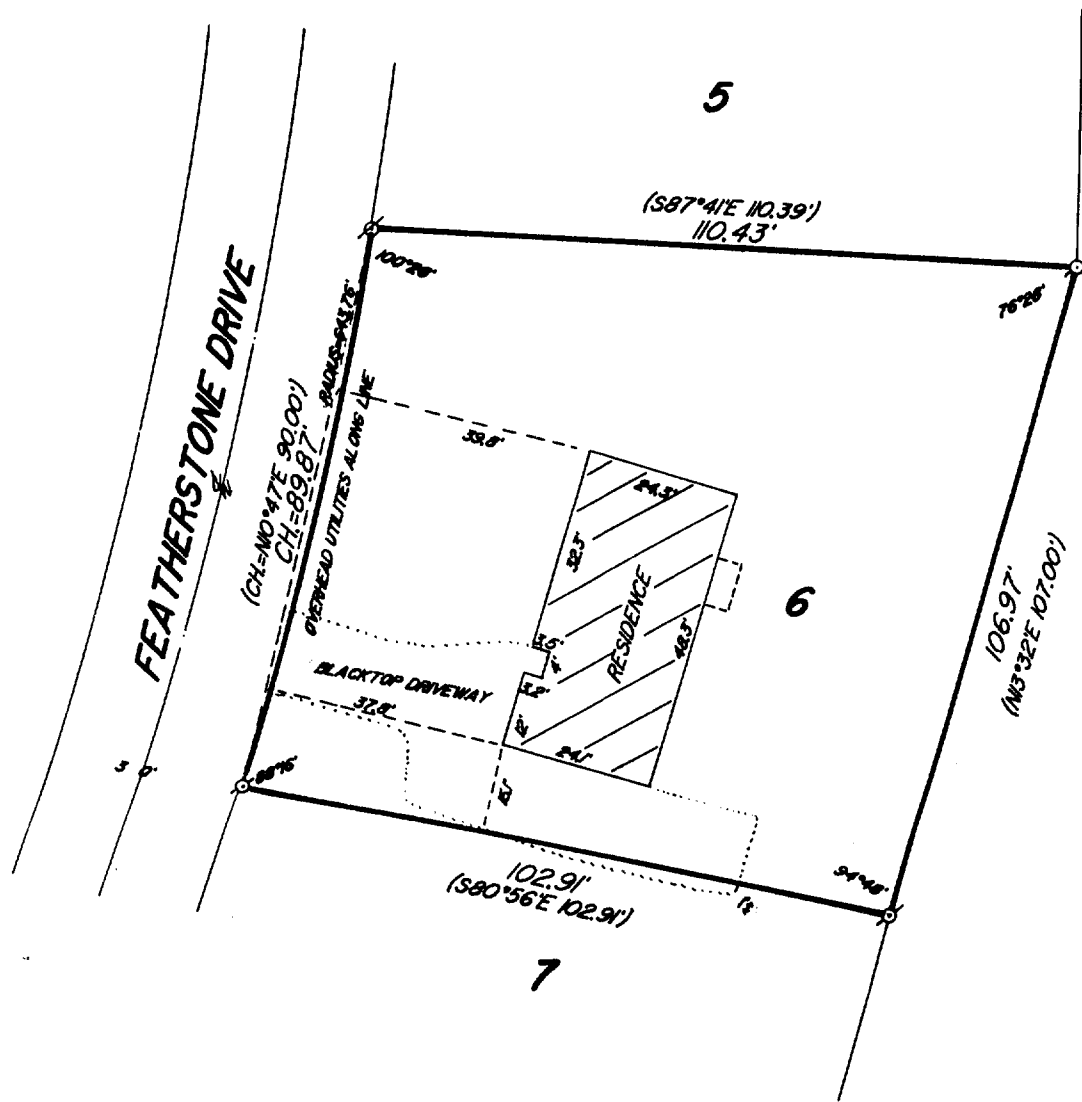

PLAT OF SURVEY OF

LOT 6 OF ADDITION "A" TO COUNTRY CLUB
ESTATES, LOCATED IN THE VILLAGE OF
FONTANA-ON-GENEVA LAKE, WALWORTH COUNTY,
WISCONSIN.

ORDERED BY: RICHARD RASMUSSEN
113 KENOSHA STREET
WALWORTH, WISCONSIN

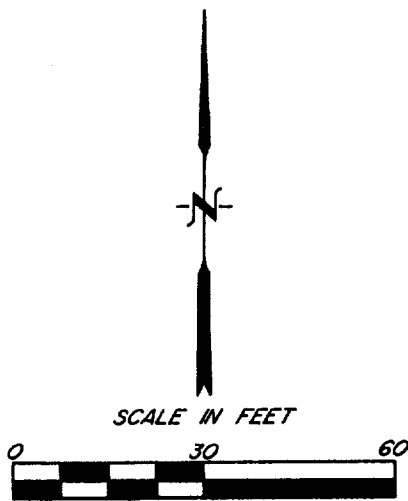

- ⊘ - IRON PIPE FOUND
- () - RECORDED AS
- ⊘ - IRON ROD FOUND

I HEREBY CERTIFY THAT I HAVE SURVEYED THE ABOVE DESCRIBED PROPERTY AND THAT THE ABOVE MAP IS A TRUE REPRESENTATION THEREOF AND SHOWS THE SIZE AND LOCATION OF THE PROPERTY, ITS EXTERIOR BOUNDARIES, THE LOCATION OF ALL VISIBLE STRUCTURES AND DIMENSIONS OF ALL PRINCIPAL BUILDINGS THEREON, BOUNDARY FENCES, APPARENT EASEMENTS AND ROADWAYS AND VISIBLE ENCROACHMENTS, IF ANY, TO THE BEST OF MY KNOWLEDGE AND BELIEF.

THIS SURVEY IS MADE FOR THE USE OF THE PRESENT OWNERS OF THE PROPERTY AND ALSO THOSE WHO PURCHASE, MORTGAGE OR GUARANTEE THE TITLE THERETO WITHIN ONE (1) YEAR FROM DATE HEREOF.

Robert M. Baerwald
ROBERT M. BAERWALD
WISCONSIN REGISTERED LAND SURVEYOR, S-1508

DATE *Nov. 8, 1989* JOB NO. 2224

NOTE: THIS IS NOT A CERTIFIED COPY UNLESS SEALED