

STATE OF WISCONSIN) SS
COUNTY OF WALWORTH)

I, LLOYD L JENSEN, DO HEREBY CERTIFY THAT I HAVE SURVEYED THE PROPERTY DESCRIBED HEREON ACCORDING TO THE OFFICIAL RECORDS, AND THAT THE PLAT HEREON IS A CORRECT REPRESENTATION OF THE LOT LINES AND PRINCIPAL LINES OF BUILDINGS THEREON.

ELKHORN, WISCONSIN MAY 3, 1955

Lloyd L. Jensen
SURVEYOR

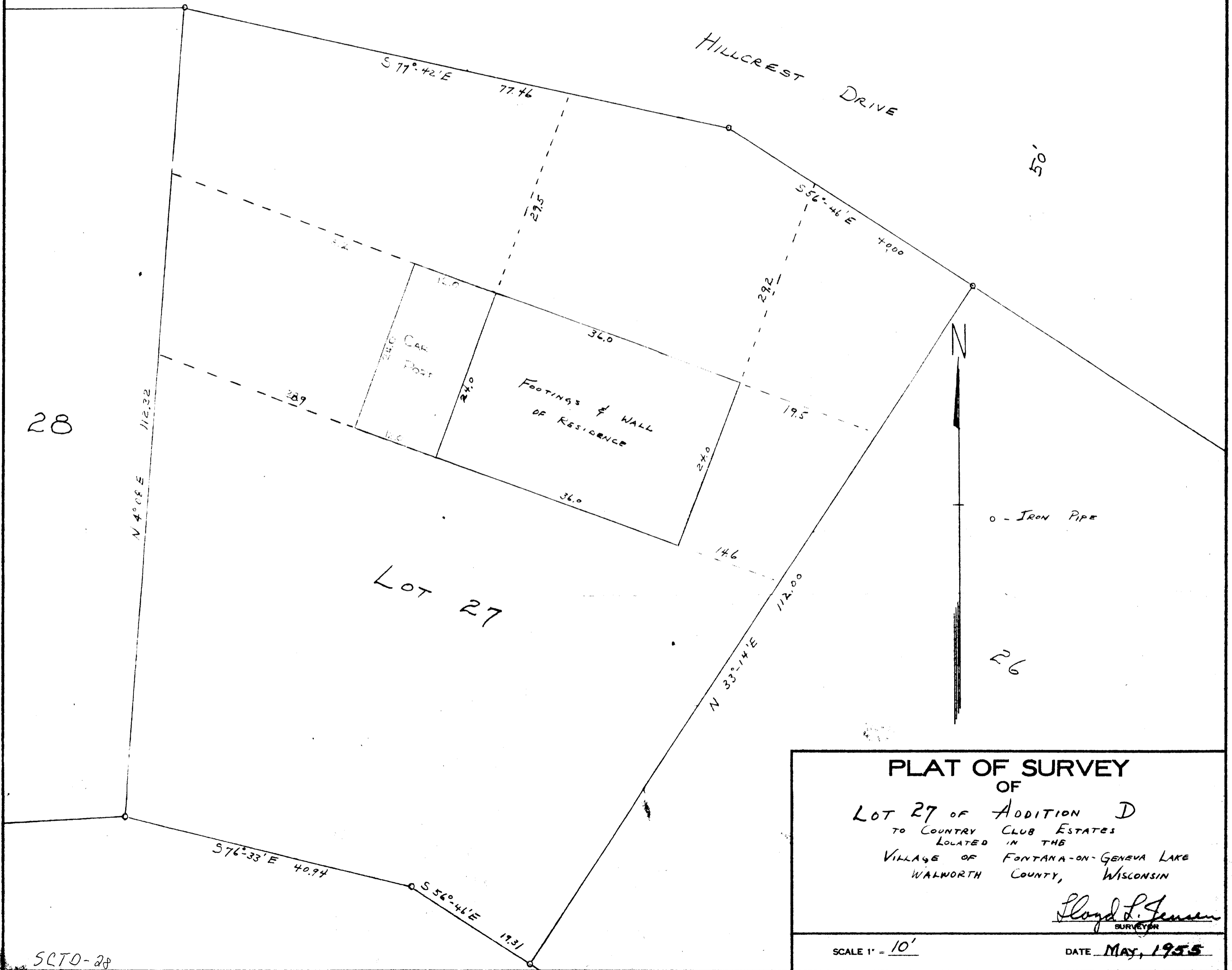

SCTO-28