

WALWORTH COUNTY
SURVEYING & MAPPING
LAKE GENEVA, WISCONSIN

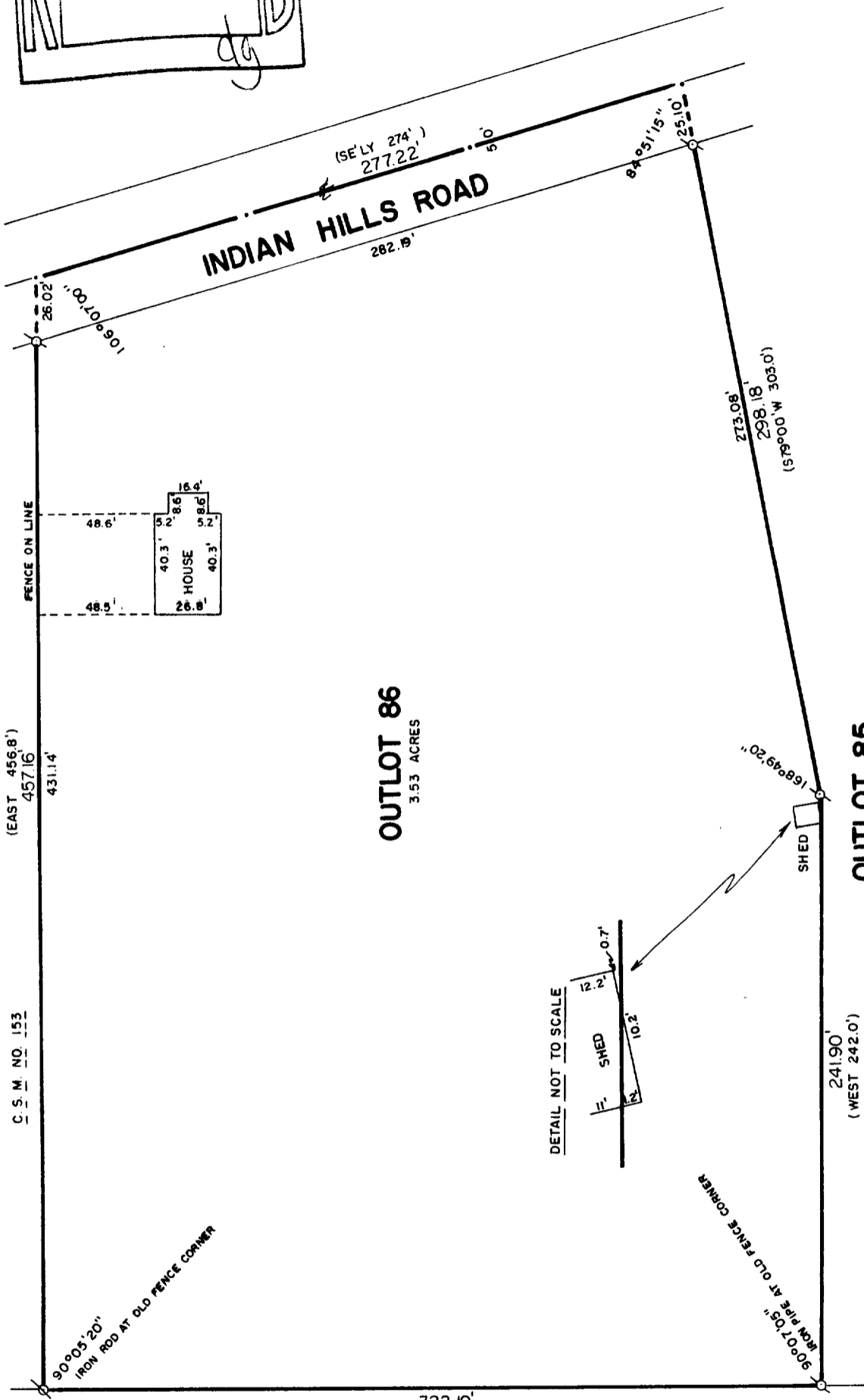

NOTE: THE SHED IS AN ENCROACHMENT
UPON OUTLOT 86.

OUTLOT 86 OF THE ASSESSOR'S PLAT OF THE VILLAGE OF
FONTANA, WALWORTH COUNTY, WISCONSIN.

ORDERED BY: COLDWELL BANKER
GENEVA LAKES AREA REALTORS
838 MAIN STREET
LAKE GENEVA, WISCONSIN 53147

C. S. M. NO. 153
(EAST 456.8')
457.16'
431.14'

OUTLOT 86
3.53 ACRES

OUTLOT 85
PLAT OF SURVEY OF
(WEST 242.0')
241.90'

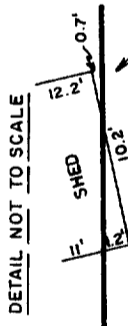

INDIAN HILLS 1ST ADDITION

322.19'
(NORTH 313.5')

I HEREBY CERTIFY THAT I HAVE SURVEYED THE ABOVE DESCRIBED PROPERTY AND THAT THE ABOVE
MAP IS A TRUE REPRESENTATION THEREOF AND SHOWS THE SIZE AND LOCATION OF THE PROPERTY,
ITS EXTERIOR BOUNDARIES, THE LOCATION OF ALL VISIBLE STRUCTURES AND DIMENSIONS OF ALL
PRINCIPAL BUILDINGS THEREON, BOUNDARY FENCES, APPARENT EASEMENTS AND ROADWAYS AND
VISIBLE ENCROACHMENTS, IF ANY.

THIS SURVEY IS MADE FOR THE EXCLUSIVE USE OF THE PRESENT OWNERS OF THE PROPERTY, AND
ALSO THOSE WHO PURCHASE, MORTGAGE, OR GUARANTEE THE TITLE THERE TO WITHIN ONE (1) YEAR
FROM DATE HEREOF.

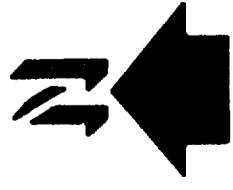

SCALE: 1"=60'

- - IRON PIPE FOUND
- ⊙ - IRON ROD FOUND
- () - RECORDED AS

Robert M. Baerwald
ROBERT M. BAERWALD
WISCONSIN REGISTERED LAND SURVEYOR, S-1508

DATE *Aug. 16, 1989* JOB NO. 2120

NOTE: THIS IS NOT A CERTIFIED COPY UNLESS SEALED.

005-1044

STFV 00133