

DUNHAM SURVEYING, S. C.
 SURVEYING & SUBDIVIDING
 DELAVAN, WISCONSIN 53115

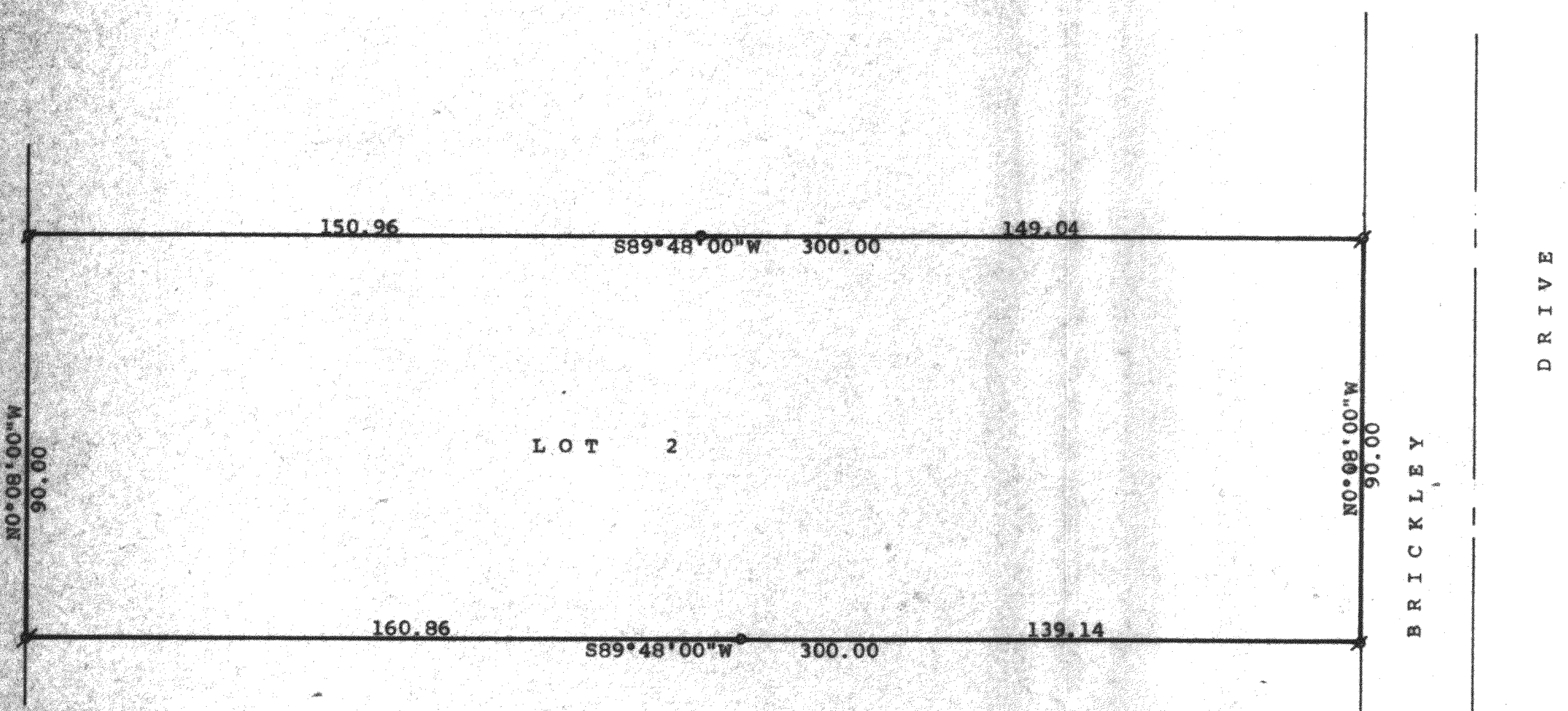

DRIVE

BRICKLEY



Scale - 1" = 30'
 ∅ = 1" Iron Pipe
 ○ = 1/2" X 24" Iron Pipe Set
 Bearings are those on the recorded plat
 of Spring Valley Estates

STATE OF WISCONSIN) SS
 COUNTY OF WALWORTH)

I, George T. Dunham, Surveyor, certify that I have surveyed the property described as follows:
 Lot 2, Spring Valley Estates, a subdivision located in Government Lot 3 in the Southeast 1/4 of Section 14, T 1 N, R 16 E, Village of Fontana-on-Geneva Lake, Walworth County, Wisconsin,
 and that the plat shown hereon is a correct representation thereof and shows the size and location of the property, its exterior boundaries, the location of all visible structures and dimensions of all principal buildings thereon, boundary fences, apparent easements, roadways and visible encroachments, if any, and that I have surveyed the property hereon described, according to the official records, to the best of my knowledge and belief.
 May 31, 1990

George T. Dunham
 George T. Dunham, Surveyor

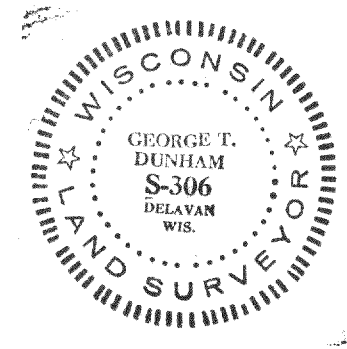
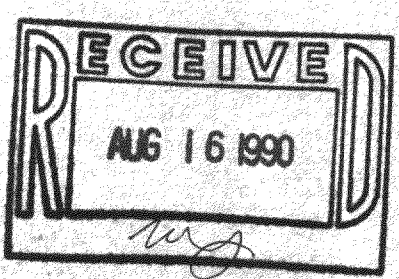

TAX KEY # SSV 00002

SURVEY # 005-1024