

Plat of Survey

of

A parcel of land as described on a Warranty Deed dated August 31, 1994 recorded in Vol. 631 of deeds on Page 773 as Document No. 292070 as follows:

Commencing at a point on the North line of Geneva Street 132 feet East of said North line and the East line of Devendorf Street, thence North 120.14 feet; thence East 66 feet; thence South 120.15 feet; thence West 66 feet to the place of beginning, located in the City of Elkhorn, Walworth County, Wisconsin.

Tax Parcel No. YUNW 00225

Surveyed for:

Thomas C. Wottreng

123 South Washington Street
Elkhorn, Wisconsin. 53121

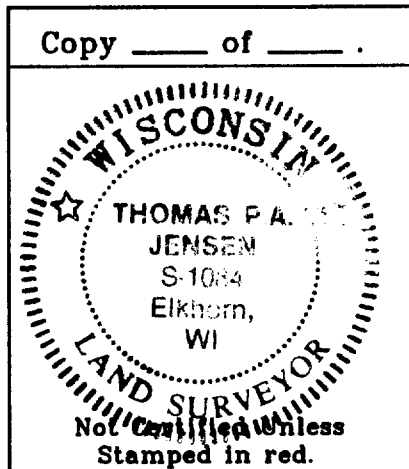
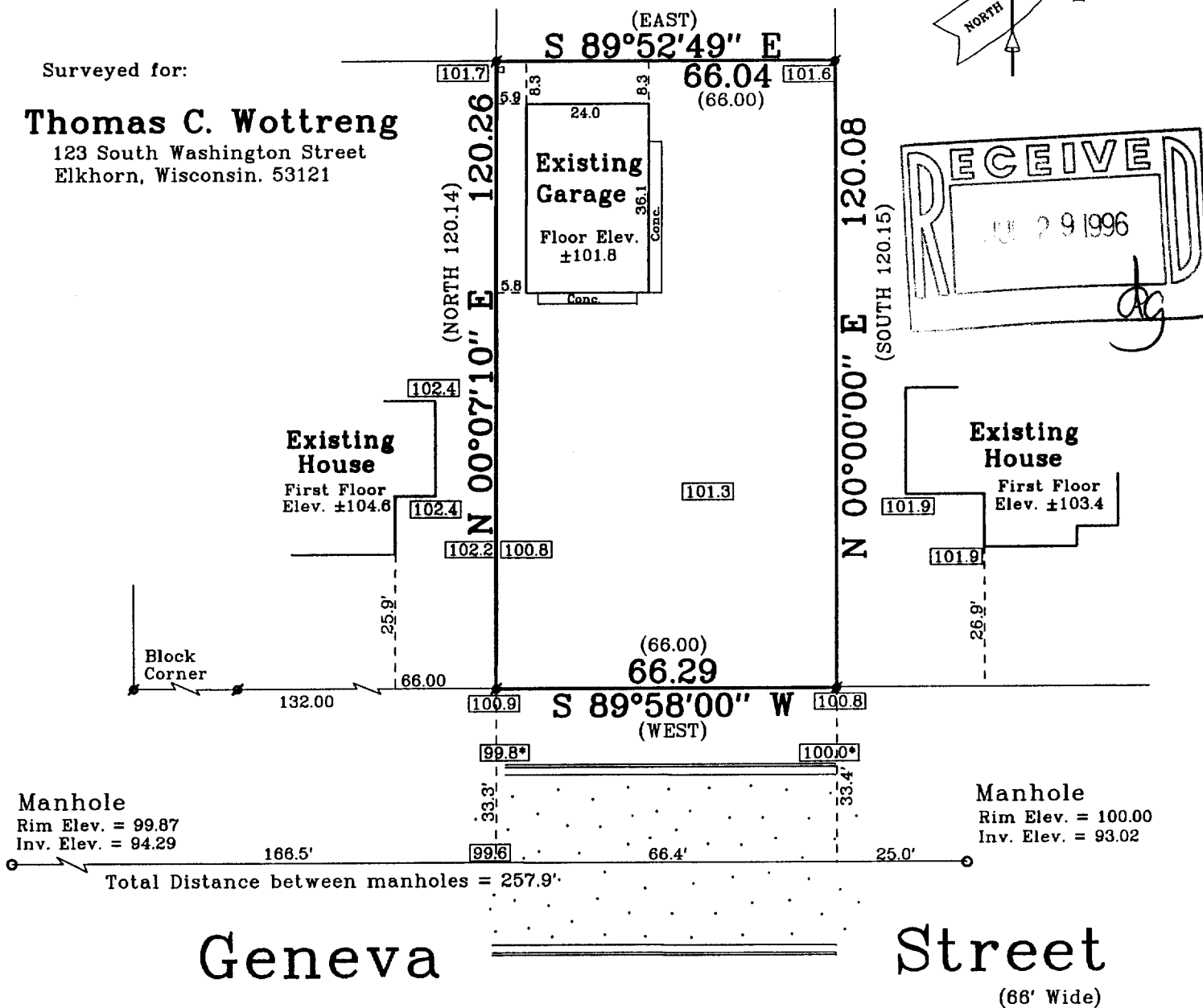

Note: This survey plat is not certified unless signed and sealed in red ink.

Note: Elevations referenced to the rim of the manhole southeast of the property, assumed as 100.00.

Copyright © 1995 by Jensen Surveying & Mapping S.C.

All rights reserved. No part of this survey plat may be reproduced or transmitted in any form by any means - graphic, electronic, or mechanical, including photocopying, tracing, or information storage and retrieval systems - without permission in writing from Thomas P.A. Jensen, Jensen Surveying & Mapping S.C..

I, Thomas P.A. Jensen, Wisconsin Registered Land Surveyor, do hereby certify that this survey was performed by me, or under my direction in full compliance with the owner's / agent's instructions and Chapter A-E 7 of the Wisconsin Administrative Code "Minimum Standards for Property Surveys"; and that this map is as accurate representation thereof to the best of my knowledge and belief.

Date: 8.30.95

Thomas P.A. Jensen R.L.S. 1084

Legend

- Found Iron Pipe
- Manhole
- Telephone Pedestal
- Blacktop
- Spot Elevation
- Spot Elevation at Top/Back of Curb
- () Recorded Information

Jensen Surveying & Mapping S.C.

45 South Wisconsin Street P.O. Box 322
Elkhorn, Wisconsin. 53121
Telephone & Facsimile (414) 723-3434

Scale in feet: 1" = 30'

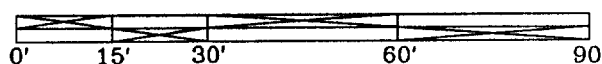

Mapping Date: 8-30-95.

Revisions:

Sheet 1 of 1 Sheets

Job Reference No.

1995.070

004-9917

YUNW-225