

# Plat of Survey

of The South 1/2 of;  
Lots 12, 13, and 14 of Block 1 of Hodge's Addition to the Village  
(now City) of Elkhorn, Walworth County, Wisconsin, excepting  
therefrom that part of Lot 12 now being part of Elm Street.

Surveyed for: **Wes Erskine**  
516 Patricia Street  
Elkhorn, Wisconsin. 53121

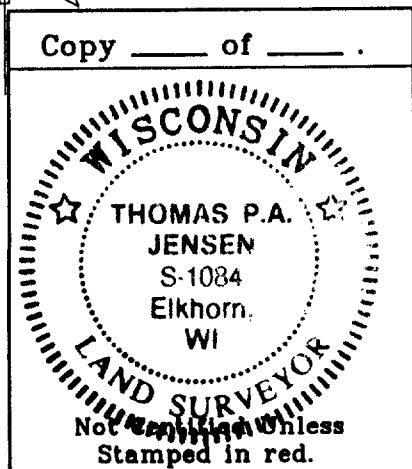
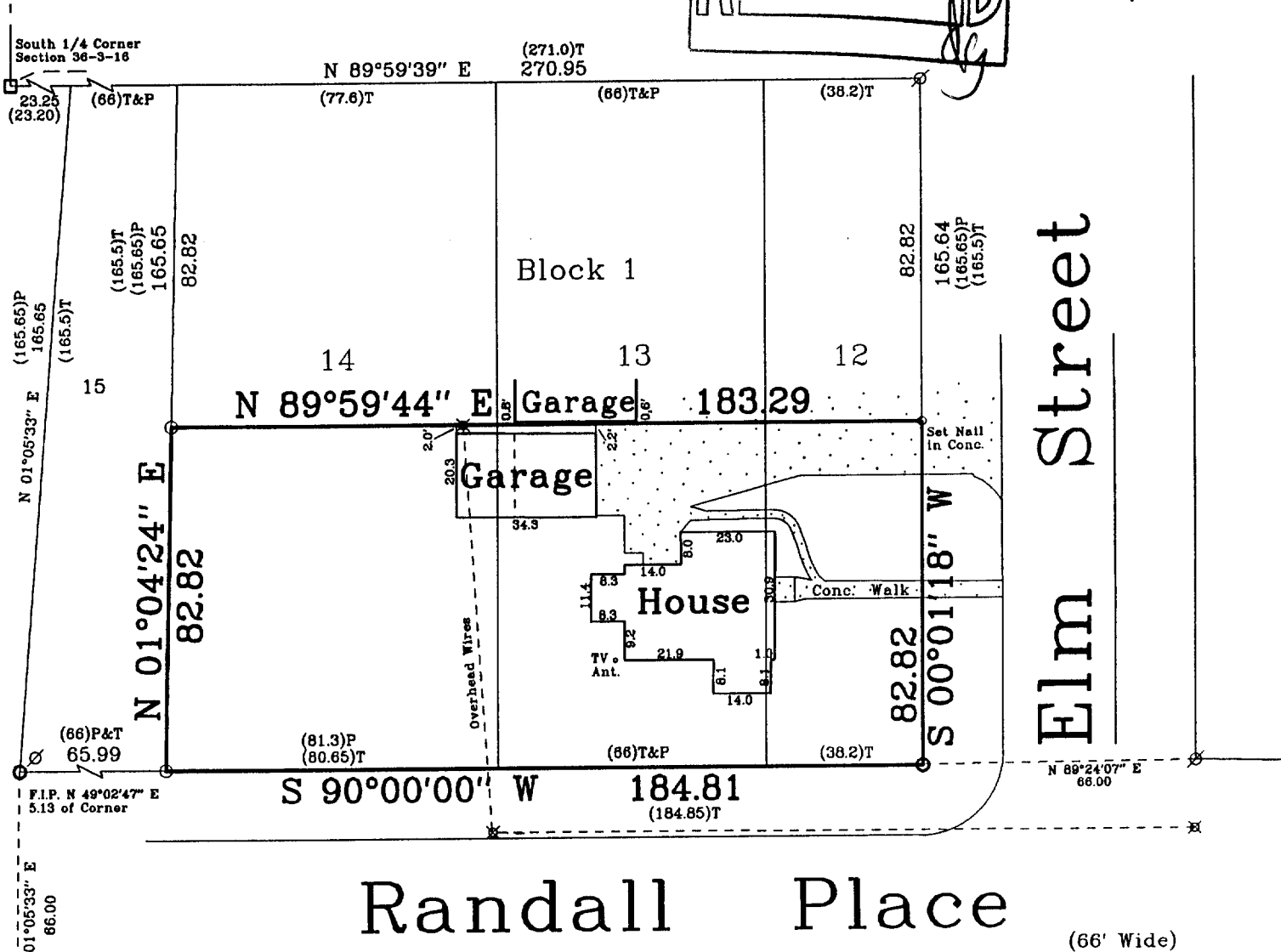
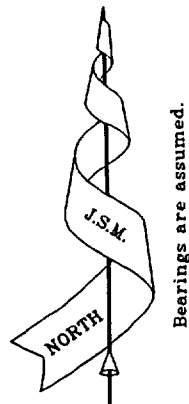
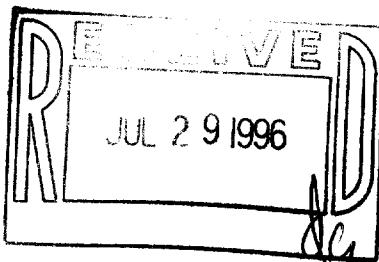

**Note:** This survey plat is not certified unless signed and sealed in red ink.

Copyright © 1995 by Jensen Surveying & Mapping S.C.

All rights reserved. No part of this survey plat may be reproduced or transmitted in any form by any means - graphic, electronic, or mechanical, including photocopying, tracing, or information storage and retrieval systems - without permission in writing from Thomas P.A. Jensen, Jensen Surveying & Mapping S.C..

I, Thomas P.A. Jensen, Wisconsin Registered Land Surveyor, do hereby certify that this survey was performed by me, or under my direction in full compliance with the owner's / agent's instructions and Chapter A-E 7 of the Wisconsin Administrative Code "Minimum Standards for Property Surveys"; and that this map is as accurate representation thereof to the best of my knowledge and belief.

Date: 6-28-95

*Thomas P.A. Jensen*  
Thomas P.A. Jensen R.L.S. 1084

## Legend

- Found County Section Corner
- Found Iron Pipe
- Found Bolt
- Set Iron Rod 1 3/16" dia.
- Set Iron Rod 3/4" dia.
- Utility Pole
- Concrete Surface
- (P) Recorded Dimension from Subd. Plat
- (T) Recorded Dimension from Town Survey of the City of Elkhorn.

## Jensen Surveying & Mapping S.C.

45 South Wisconsin Street P.O. Box 322  
Elkhorn, Wisconsin. 53121  
Telephone & Facsimile (414) 723-3434

Scale in feet: 1" = 40'

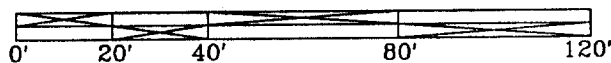

Mapping Date: 6-28-95.

Revisions:

Sheet 1 of 1 Sheets

Job Reference No.

1995.050

004-996

YHO-9