

Plat of Survey of

Lot 6, Block 44 of Davis' Addition to the City of Elkhorn, located in Section 36,
Town 3 North, Range 16 East, City of Elkhorn, Walworth County, Wisconsin.
Tax Key Number: YD 00053A

Surveyed for: **Mary Gostomski**
Realty Center
715 West Walworth Street
Elkhorn, Wisconsin. 53121

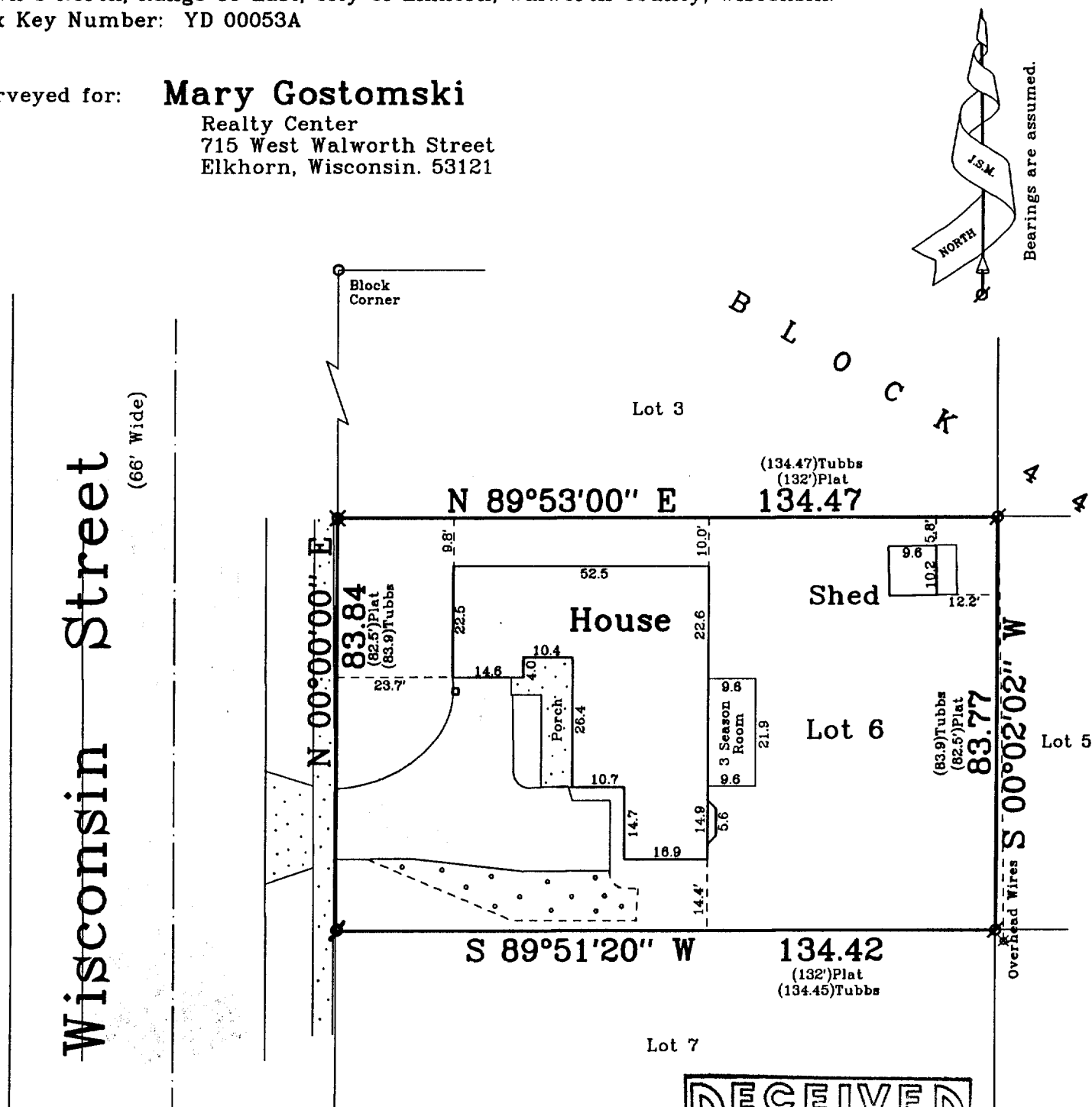

Note: This survey plat is not
certified unless signed
and sealed in red ink.

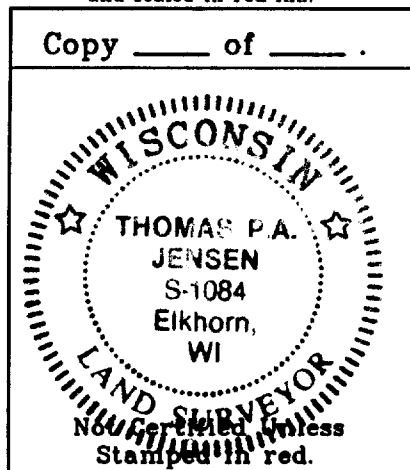

Copyright c 1995 by Jensen Surveying & Mapping S.C.

All rights reserved. No part of this survey plat may be reproduced
or transmitted in any form by any means - graphic, electronic, or
mechanical, including photocopying, tracing, or information storage
and retrieval systems - without permission in writing from Thomas
P.A. Jensen, Jensen Surveying & Mapping S.C..

I, Thomas P.A. Jensen, Wisconsin Registered Land Surveyor, do
hereby certify that this survey was performed by me, or under my
direction in full compliance with the owner's / agent's instructions
and Chapter A-E 7 of the Wisconsin Administrative Code "Minimum
Standards for Property Surveys", and that this map is as accurate
representation thereof to the best of my knowledge and belief.

Date: Sept 95 Thomas P.A. Jensen
Thomas P.A. Jensen R.L.S. 1084

Legend

- Found Iron Pipe
- Found Iron Rod
- Set Iron Rod, 3/4" dia.
- Utility Pole
- Blacktop Surface
- Concrete Surface
- Gravel Surface
- () Recorded Information

Jensen Surveying & Mapping S.C.

45 South Wisconsin Street P.O. Box 322
Elkhorn, Wisconsin. 53121
Telephone & Facsimile (414) 723-3434

Scale in feet: 1" = 30'

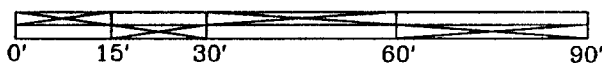

Mapping Date: Sept. 22, 1995.

Revisions:

Sheet 1 of 1 Sheets

Job Reference No.

1995.081

YD-53A

004-994