

BOUNDARY & TOPOGRAPHIC SURVEY LOT 1 OF WEST OAK PARK A SUBDIVISION LOCATED IN THE NW 1/4 OF THE NE 1/4 OF SEC. 36 TOWN 3 NORTH, RANGE 16 EAST, CITY OF ELKHORN, WALWORTH COUNTY, WI.

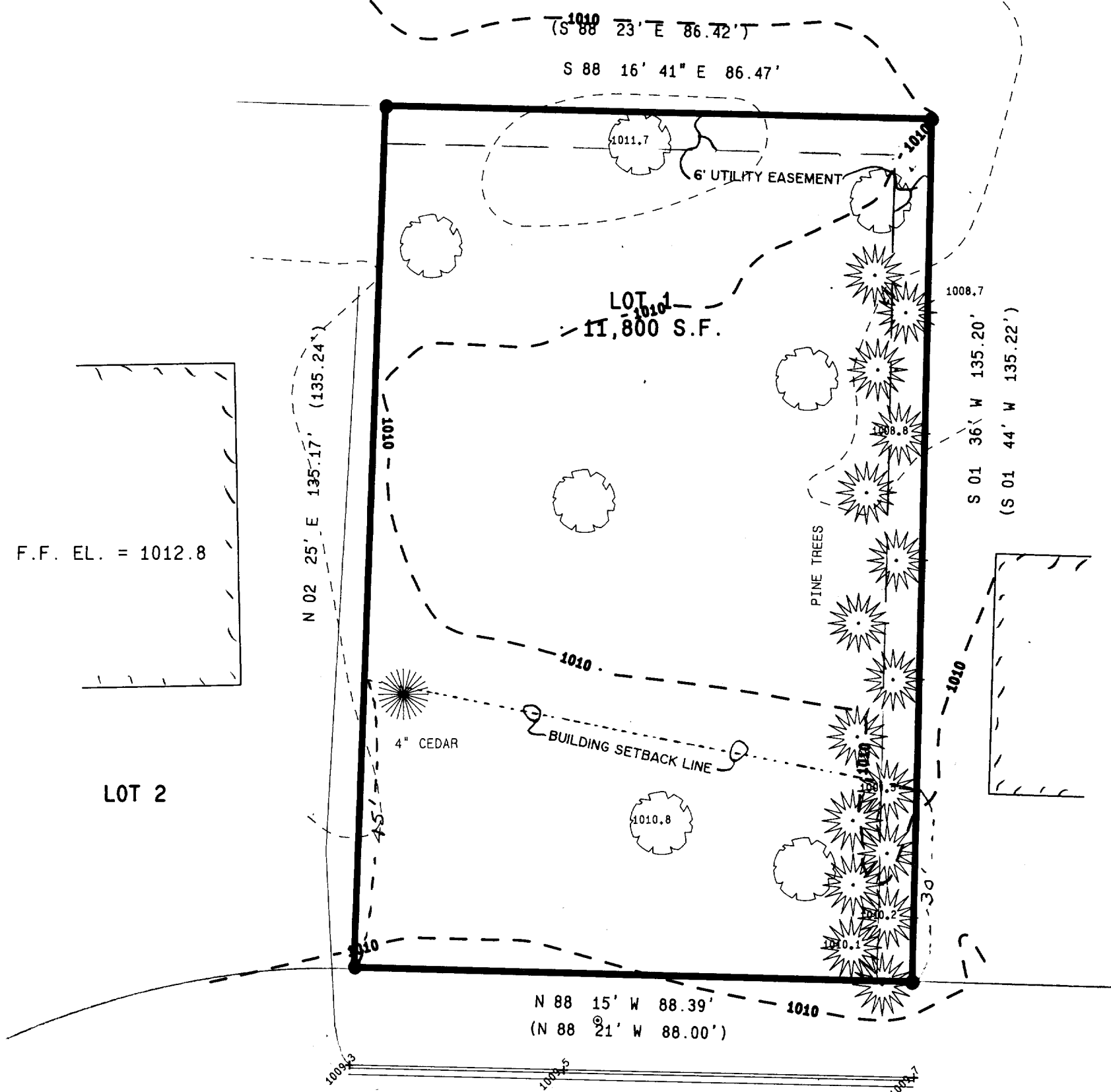

ASSIGNED WEST LINE LOT 1
 N 02° 25' E
 PER RECORD PLAT

F.F. EL. = 1012.8

LOT 2

WEST OAK LANE

66' WIDE

BENCH MARK
 RIM SANITARY MANHOLE
 EL. = 1008.76'
 IE (1000.05')

- LEGEND
- = FOUND IRON PIPE STAKE
 - = FOUND SANITARY SEWER MANHOLE
 - ⊙ = WATER VALVE
 - (---) = RECORDED AS

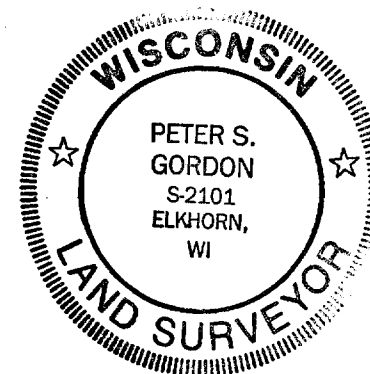

NOTE: COPIES OF THIS MAP TO WHICH THE FOLLOWING CERTIFICATE WILL APPLY ARE BLUE LINE PRINTS SHOWING SURVEYOR'S ORIGINAL SEAL AND SIGNATURE IN BLACK INK. COPIES BY ANY OTHER MEANS MAY HAVE ALTERATIONS WHICH DO NOT REPRESENT THE SURVEYOR'S WORK PRODUCT.

I HEREBY CERTIFY THAT THE ABOVE DESCRIBED PROPERTY HAS BEEN SURVEYED UNDER MY DIRECTION AND THAT THE ABOVE MAP IS A TRUE REPRESENTATION THEREOF AND SHOWS THE SIZE AND LOCATION OF THE PROPERTY AND ITS EXTERIOR BOUNDARIES. THIS SURVEY IS MADE FOR THE USE OF THE PRESENT OWNERS OF THE PROPERTY, AND ALSO THOSE WHO PURCHASE, MORTGAGE, OR GUARANTEE THE TITLE THERETO WITHIN ONE YEAR FROM THE DATE HEREOF.

DATED: 05/04/1994

Peter S. Gordon

RIM SANITARY MANHOLE
 EL. = 1010.38'
 IE (999.0')

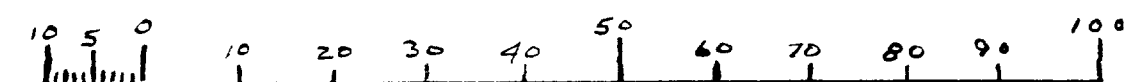

MAP SCALE IN FEET
 ORIGINAL 1" = 20'

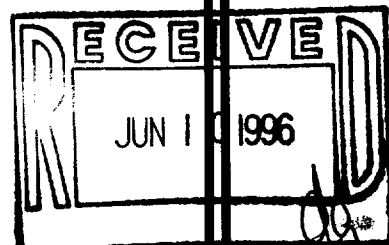

WORK ORDERED BY:
 RANDY SMITH
 632 N. SANDY LANE
 ELKHORN, WI.

FARRIS, HANSEN & ASSOCIATES, INC.
 Engineering, Architecture, Surveying
 7 Ridgeway Court, P.O. Box 437
 ELKHORN, WISCONSIN 53121
 Office: (414) 723-2098
 Fax: (414) 723-5886

REVISIONS

PROJECT NO.
 4064
 DATE
 5/4/94
 SHEET NO.
 1 OF 1

YWE - 1
 004-991