

PLAT OF SURVEY  
LOT 45  
JACKSON CREEK SUBDIVISION

WORK ORDERED BY: MEL HELMS  
2528 N. SHORE DRIVE  
DELAVER, WI. 53115

FARRIS, HANSEN & ASSOCIATES, INC.  
Engineering, Architecture, Surveying  
7 Ridgeway Court P.O. Box 437  
ELKHORN, WISCONSIN 53121  
Office: (414) 723-2098  
Fax: (414) 723-5886

REVISIONS

PROJECT NO.  
4055.45  
DATE:  
02/13/96  
SHEET NO.  
1 OF 1

# PLAT OF SURVEY

LOT 45 OF JACKSON CREEK SUBDIVISION  
LOCATED IN THE SW 1/4 SEC. 7, T. 2 N., R. 17 E.  
CITY OF ELKHORN  
WALWORTH COUNTY, WISCONSIN

FOUNDATION LOCATION  
ORDERED BY: GUS WOHL  
1805 MAIN ST. UNIT 104  
LAKE GENEVA, WI.

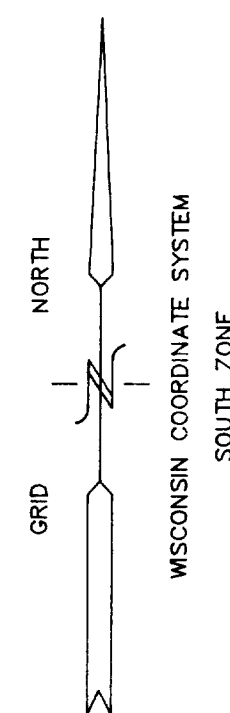

- = FOUND IRON PIPE STAKE 1" DIA.
- = FOUND SOLID ROUND IRON BAR STAKE 3/4"
- = FOUND CONCRETE COUNTY MONUMENT
- ✱ = FOUND SOLID ROUND IRON BAR STAKE 1 5/16"
- ( XXX ) = RECORDED AS

NOTE: COPIES OF THIS MAP TO WHICH THE FOLLOWING CERTIFICATE  
WILL APPLY ARE BLUE LINE PRINTS SHOWING SURVEYOR'S ORIGINAL  
SEAL AND SIGNATURE IN BLACK INK. COPIES BY ANY OTHER MEANS  
MAY HAVE ALTERATIONS WHICH DO NOT REPRESENT THE SURVEYOR'S  
WORK PRODUCT.

I HEREBY CERTIFY THAT THE ABOVE DESCRIBED PROPERTY HAS BEEN  
SURVEYED UNDER MY DIRECTION AND THAT THE ABOVE MAP IS A TRUE  
REPRESENTATION THEREOF AND SHOWS THE SIZE AND LOCATION OF  
THE PROPERTY AND ITS EXTERIOR BOUNDARIES. THIS SURVEY IS  
MADE FOR THE USE OF THE PRESENT OWNERS AND THEIR PROPERTY, AND  
ALSO THOSE WHO PURCHASE, MORTGAGE, OR OTHERWISE ACQUIRE TITLE  
THERETO WITHIN ONE YEAR FROM THE DATE OF THIS SURVEY.

DATED: 7-25-96

PETER S. GORDON  
R.L.S. 2101

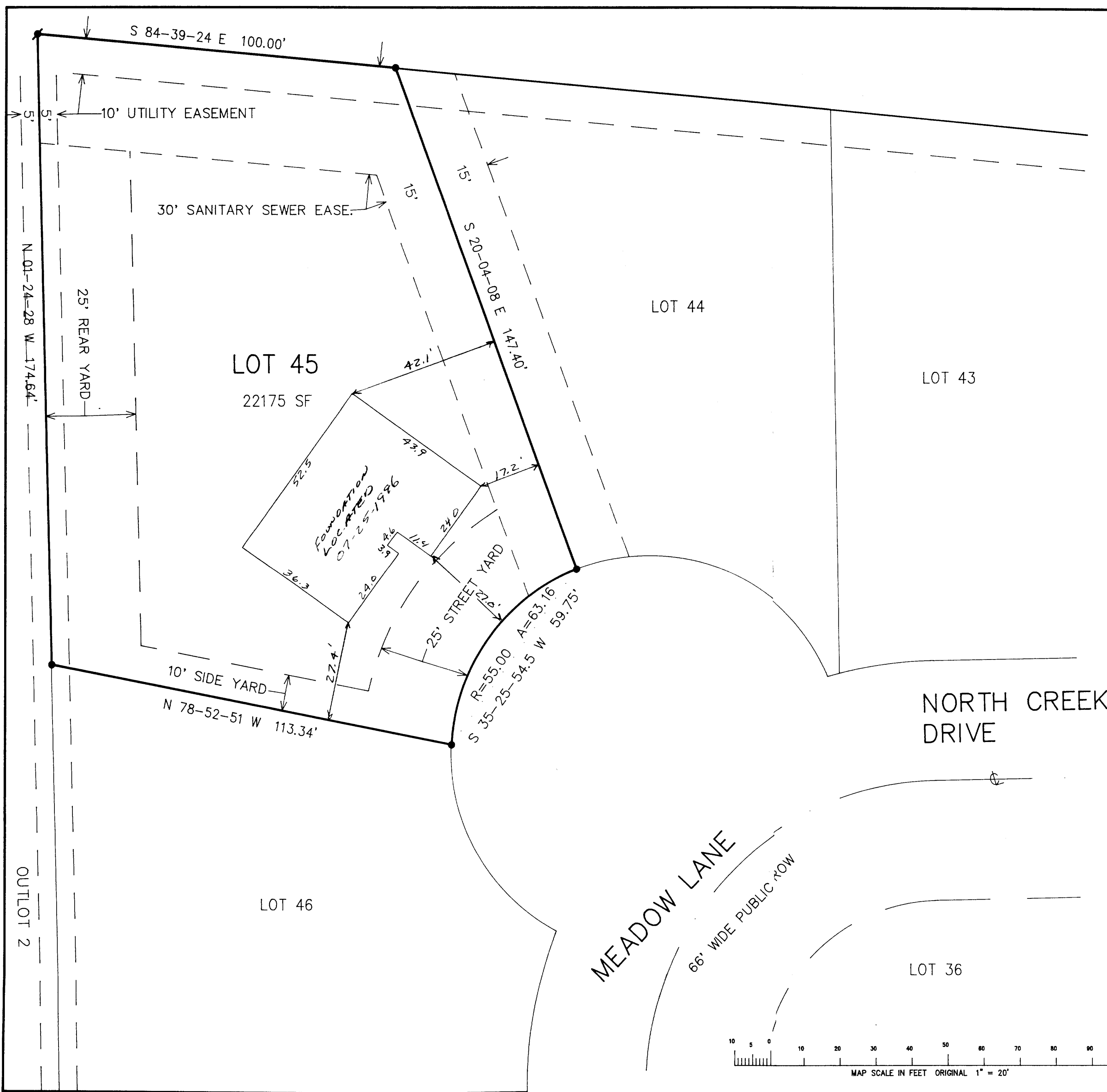
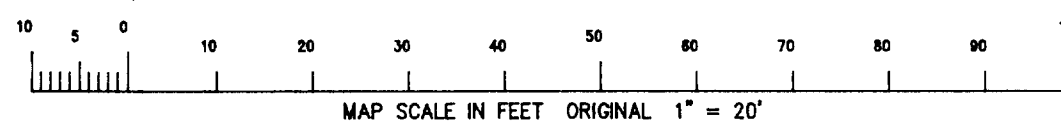
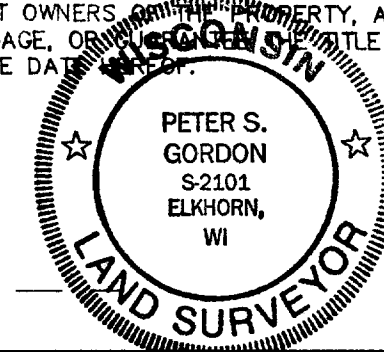

YJC-45  
004-985