

PLAT OF SURVEY

LOT 29 OF URBANDALE, A SUBDIVISION LOCATED
IN THE SE 1/4 AND SW 1/4 OF THE NW 1/4 AND
THE SW 1/4 OF THE NE 1/4, ALL IN SECTION 1,
TOWN 2 NORTH, RANGE 16 EAST, IN THE CITY OF
ELKHORN, WALWORTH COUNTY, WISCONSIN.

OWNERS: HOWARD AND COLEEN REYNOLDS
4969 HICKORY CT.
ELKHORN, WI. 53121

BUILDER: LAZZARONI BUILDERS

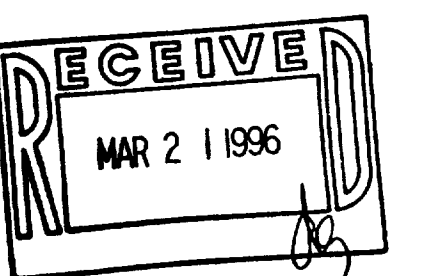
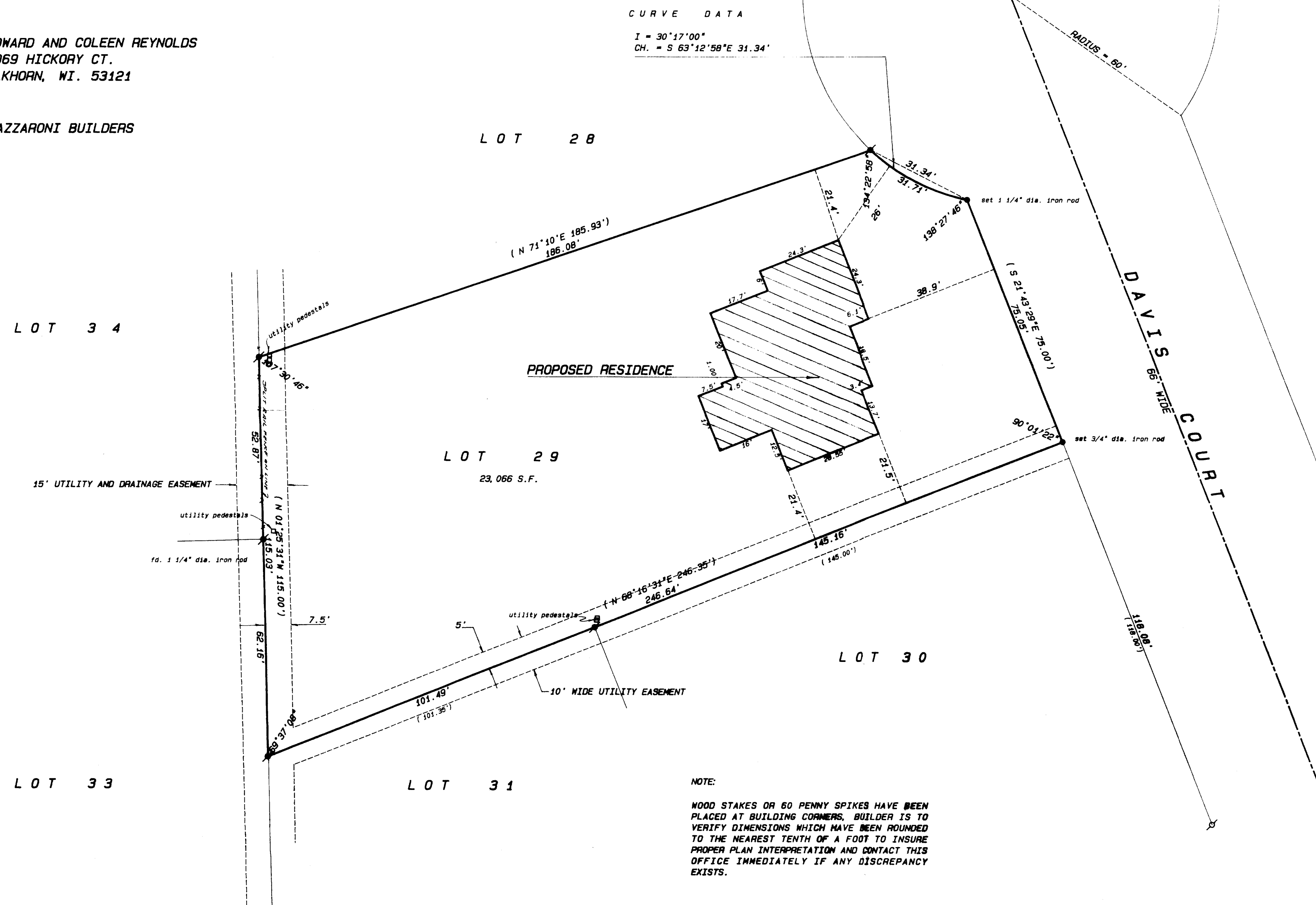

Legend

- FOUND IRON PIPE
- FOUND IRON ROD
- FOUND BRASS CAPPED MONUMENT
- FOUND CONCRETE MONUMENT
- CHISEL CUT IN CONCRETE
- SET IRON ROD, 24" LONG, WEIGHING 1.5 LBS./LINEAL FT., 3/4" DIA.
- SET IRON ROD, 36" LONG, WEIGHING 4.5 LBS./LINEAL FT., 1-11/16" DIA.
- RECORDED AS DIMENSION
- EXISTING FENCE

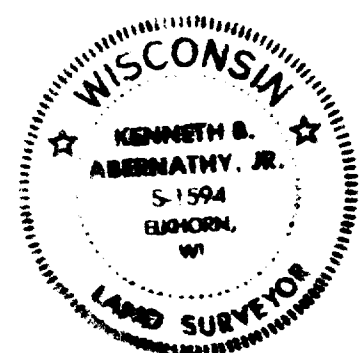

SCALE: 1" = 20 FEET

"I hereby certify that the above described property has been surveyed by me or under my direction and that the above map is a true representation thereof and shows the area and location of the property, its exterior boundaries, the location of all visible structures and easements, roadways and visible encroachments, if any. This survey is made for the use of the present owners of the property and also those who purchase, mortgage, or guarantee the title and/or within one year from date hereof."

Kenneth B. Abernathy, Jr.
KENNETH B. ABERNATHY, JR.
WISCONSIN REGISTERED LAND SURVEYOR,
S-1594
Date: MARCH 14, 1996 Job No. 96-308