

# Map of Survey

of Lot 13, Block 8 of Elderkin's Addition to  
the City of Elkhorn, Walworth County, WI.

in the NW 1/4 of the NW 1/4 of section 6, T2N-R17E of the 4PM.

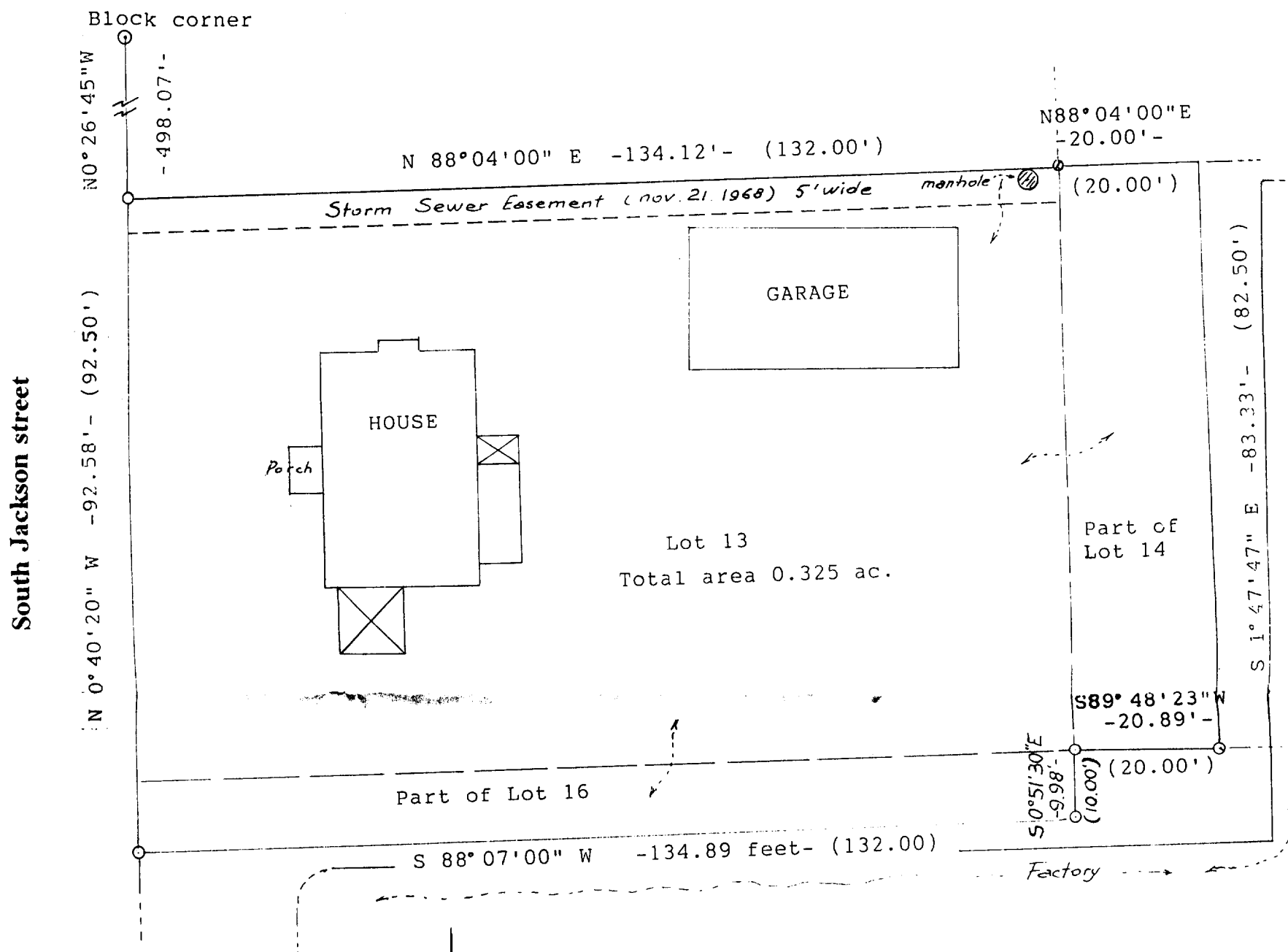
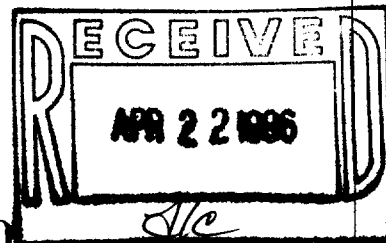

I certify that I have surveyed this property and that this plat is a correct representation thereof to the best of my knowledge, at the time of the survey.

This property is subjected to a 5 foot wide easement along the north side of lot 13 to the City of Elkhorn for storm sewer purpose, as shown on the above map and to any other easement or restriction of record and to those apparent or not.

This survey is done for the exclusive use of the actual owner Ms. Marguerite Pennequin and for those who will purchase it from her, or mortgage or guarantee title thereof.

Any copy of this document is valid only if sealed and hand signed, both in blue or red ink, by the undersigned surveyor. All other copies are invalid and this surveyor assumes no responsibility for results and damage due to the use or misuse of such document.

Survey completed and drawn this December 3d. 1995.  
Survey valid one year from the date of property transfer to a new owner.

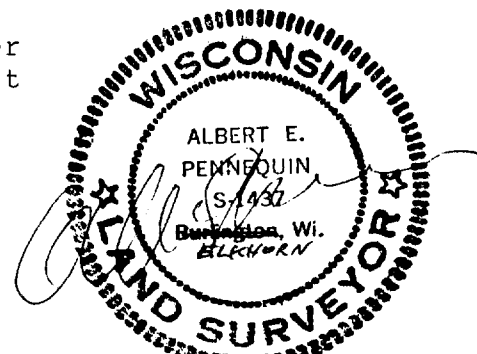

Albert E. Pennequin, RLS  
S-1437  
129 South Jackson str.  
Elkhorn, WI 53121