

PLAT OF SURVEY
THE SOUTH 10' OF LOT 10
& THE NORTH 70' OF LOT 11
BLOCK 1 OF TREE TOWNS SUBDIVISION
CITY OF ELKHORN
WALWORTH COUNTY, WISCONSIN

- = FOUND IRON PIPE STAKE
* = FOUND IRON REBAR STAKE
● = SET IRON REBAR STAKE
(x) = RECORDED AS

WORK ORDERED BY: CORNER REALTY
5362 STATE ROAD 11
ELKHORN, WISCONSIN
FOR: CURT & LORI HARVEY

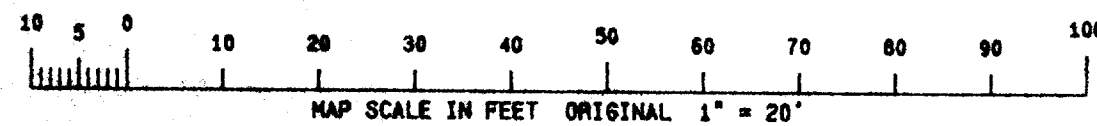

NOTE: COPIES OF THIS MAP TO WHICH THE FOLLOWING CERTIFICATE WILL APPLY ARE BLUE LINE PRINTS SHOWING SURVEYOR'S ORIGINAL SEAL AND SIGNATURE IN BLACK INK. COPIES BY ANY OTHER MEANS MAY HAVE ALTERATIONS WHICH DO NOT REPRESENT THE SURVEYOR'S WORK PRODUCT.

I HEREBY CERTIFY THAT THE ABOVE DESCRIBED PROPERTY HAS BEEN SURVEYED UNDER MY DIRECTION AND THAT THE ABOVE MAP IS A TRUE REPRESENTATION THEREOF AND SHOWS THE SIZE AND LOCATION OF THE PROPERTY AND ITS EXTERIOR BOUNDARIES. THIS SURVEY IS MADE FOR THE USE OF THE PRESENT OWNERS OF THE PROPERTY, AND ALSO THOSE WHO PURCHASE, MORTGAGE, OR GUARANTEE THE TITLE THERETO WITHIN ONE YEAR FROM THE DATE HEREOF.

DATED: 7-18-95

REVIEWED 7-21-95 CORRECT STREET NAME

PETER S. GORDON R.L.S. 2101



SOUTHWEST CORNER BLOCK 1

294.52' (294.50')

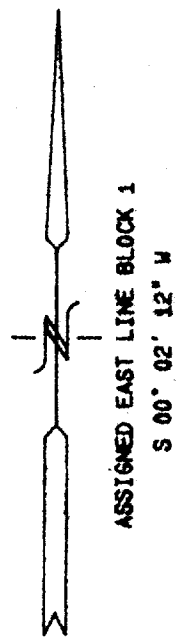
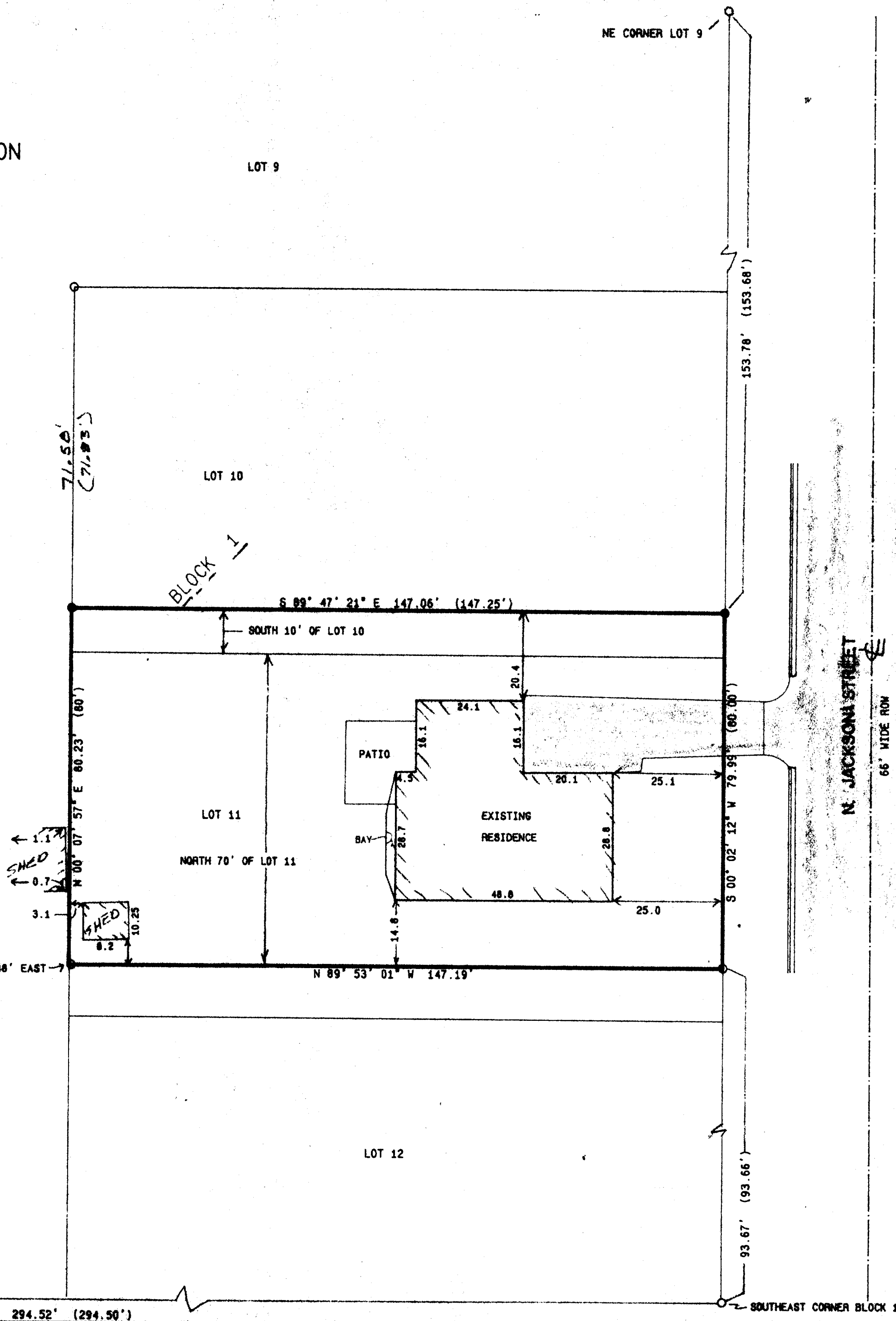

ASSIGNED EAST LINE BLOCK 1
S 00° 02' 12" W

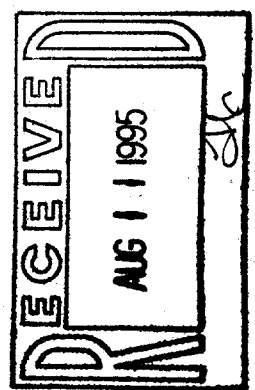

PLAT OF SURVEY
PART OF TREE TOWNS SUBDIVISION
CITY OF ELKHORN
WALWORTH COUNTY, WISCONSIN

FARRIS, HANSEN & ASSOCIATES, INC.
Engineering, Architecture, Surveying
7 Ridgeway Court P.O. Box 437
ELKHORN, WISCONSIN 53121
Office: (414) 723-2098
Fax: (414) 723-5886

REVISIONS

PROJECT NO.
4335
DATE
07/14/95
SHEET NO.
1 OF 1

MTS-11
004-949