

# PLAT OF SURVEY

LOTS 5 & 6 AND THE NORTH 1 ROD OF LOTS 7 & 8  
BLOCK 18 OF THE VILLAGE, NOW CITY, OF ELKHORN  
WALWORTH COUNTY, WISCONSIN

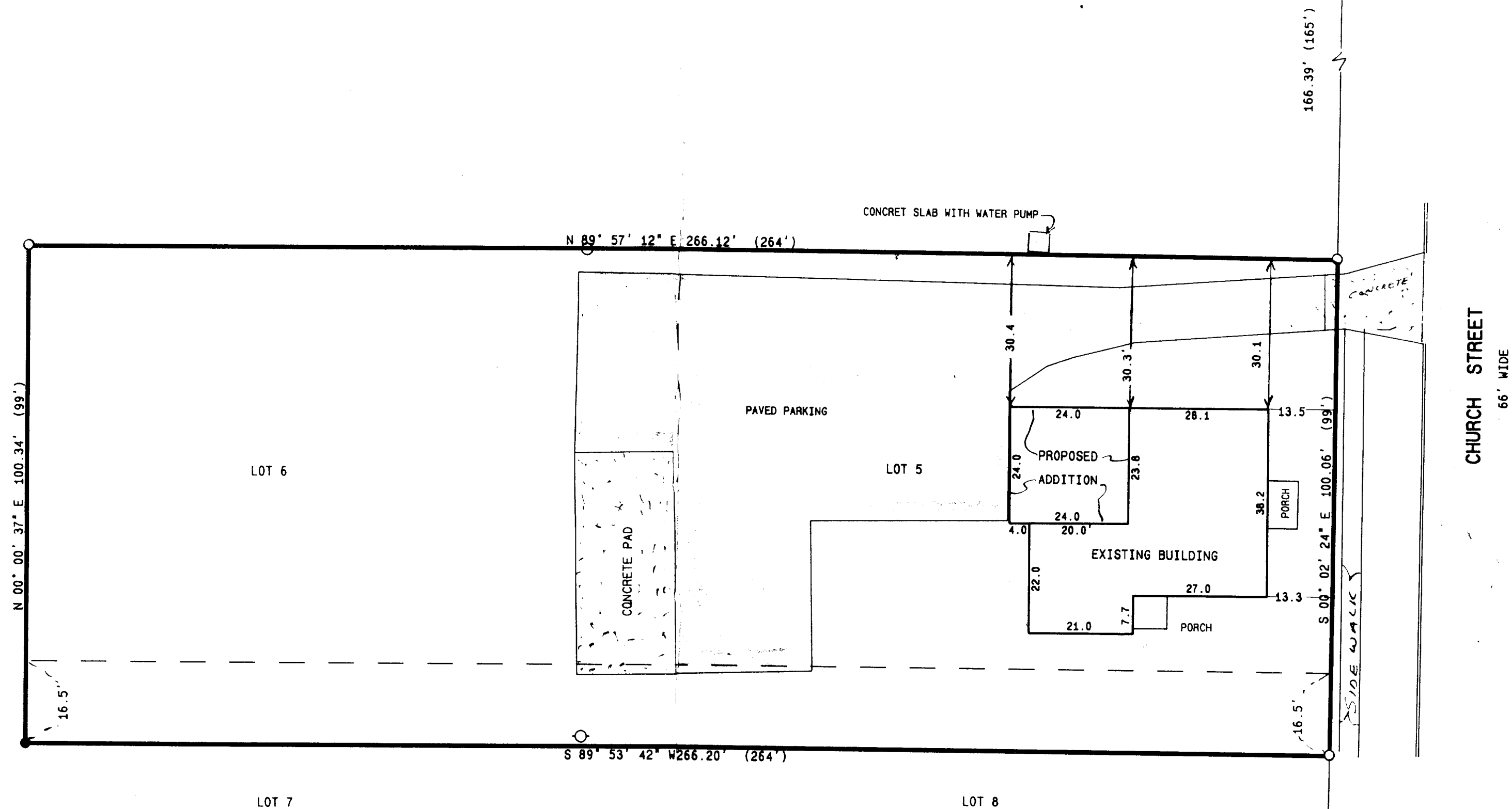
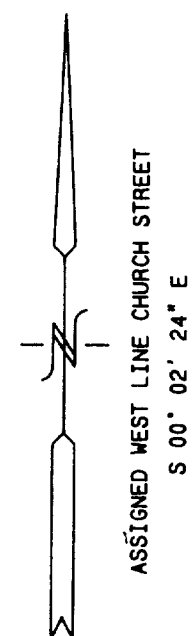

NOTE: COPIES OF THIS MAP TO WHICH THE FOLLOWING CERTIFICATE WILL APPLY ARE BLUE LINE PRINTS SHOWING SURVEYOR'S ORIGINAL SEAL AND SIGNATURE IN BLACK INK. COPIES BY ANY OTHER MEANS MAY HAVE ALTERATIONS WHICH DO NOT REPRESENT THE SURVEYOR'S WORK PRODUCT.

I HEREBY CERTIFY THAT THE ABOVE DESCRIBED PROPERTY HAS BEEN SURVEYED UNDER MY DIRECTION AND THAT THE ABOVE MAP IS A TRUE REPRESENTATION THEREOF AND SHOWS THE SIZE AND LOCATION OF THE PROPERTY AND ITS EXTERIOR BOUNDARIES. THIS SURVEY IS MADE FOR THE USE OF THE PRESENT OWNERS OF THE PROPERTY, AND ALSO THOSE WHO PURCHASE, MORTGAGE, OR GUARANTEE THE TITLE THERETO WITHIN ONE YEAR FROM THE DATE HEREOF.

DATED: 6/22/95

*Peter S. Gordon*  
PETER S. GORDON R.L.S. 2101

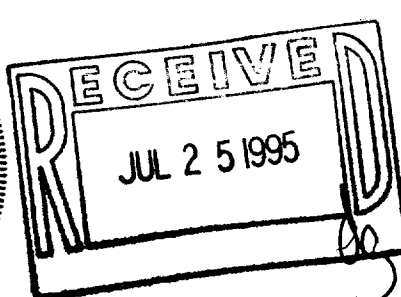

NOTE: THE AREA WITHIN THE PROPOSED ADDITION CURRENTLY HAS STAIRS AND OTHER PHYSICAL FEATURES (NOT SHOWN) TO BE REMOVED WITH CONSTRUCTION OF THE ADDITION.

LEGEND  
○ = FOUND IRON PIPE STAKE  
● = FOUND IRON REBAR STAKE  
○ = POWER POLE  
(x x x) = RECORDED AS

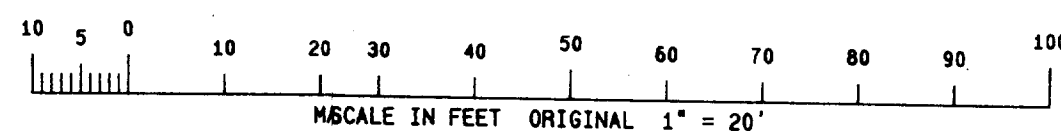

WORK ORDERED BY: LOWELL SWEET  
P.O. BOX 318  
ELKHORN, WISCONSIN 53121

FARRIS, HANSEN & ASSOCIATES, INC.  
Engineering, Architecture, Surveying  
7 Ridgeway Court P.O. Box 437  
ELKHORN, WISCONSIN 53121  
Office: (414) 723-2098  
Fax: (414) 723-5886

REVISIONS

PROJECT NO.  
4301  
DATE  
06/21/95  
SHEET NO.  
1 OF 1

YOP-129

004-947