

MAP  
-OF-

LOT 2, RENDON SUBDIVISION, LOCATED IN ALL QUARTERS OF THE NORTHWEST  
1/4 OF SECTION 31, TOWNSHIP 3 NORTH, RANGE 17 EAST, IN THE CITY OF  
ELKHORN, WALWORTH COUNTY, WISCONSIN.

PREPARED FOR: SOUTHEASTERN WISCONSIN HOUSING CORP.

I HEREBY CERTIFY THAT THE EXISTING FOUNDATION  
SHOWN ON THIS PLAT OF SURVEY IS LOCATED AS  
SHOWN THUS ( ), DATED THIS 22nd DAY OF MARCH,  
1995.

*Robert J. Wetzel*  
ROBERT J. WETZEL S-1778

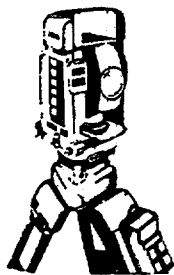
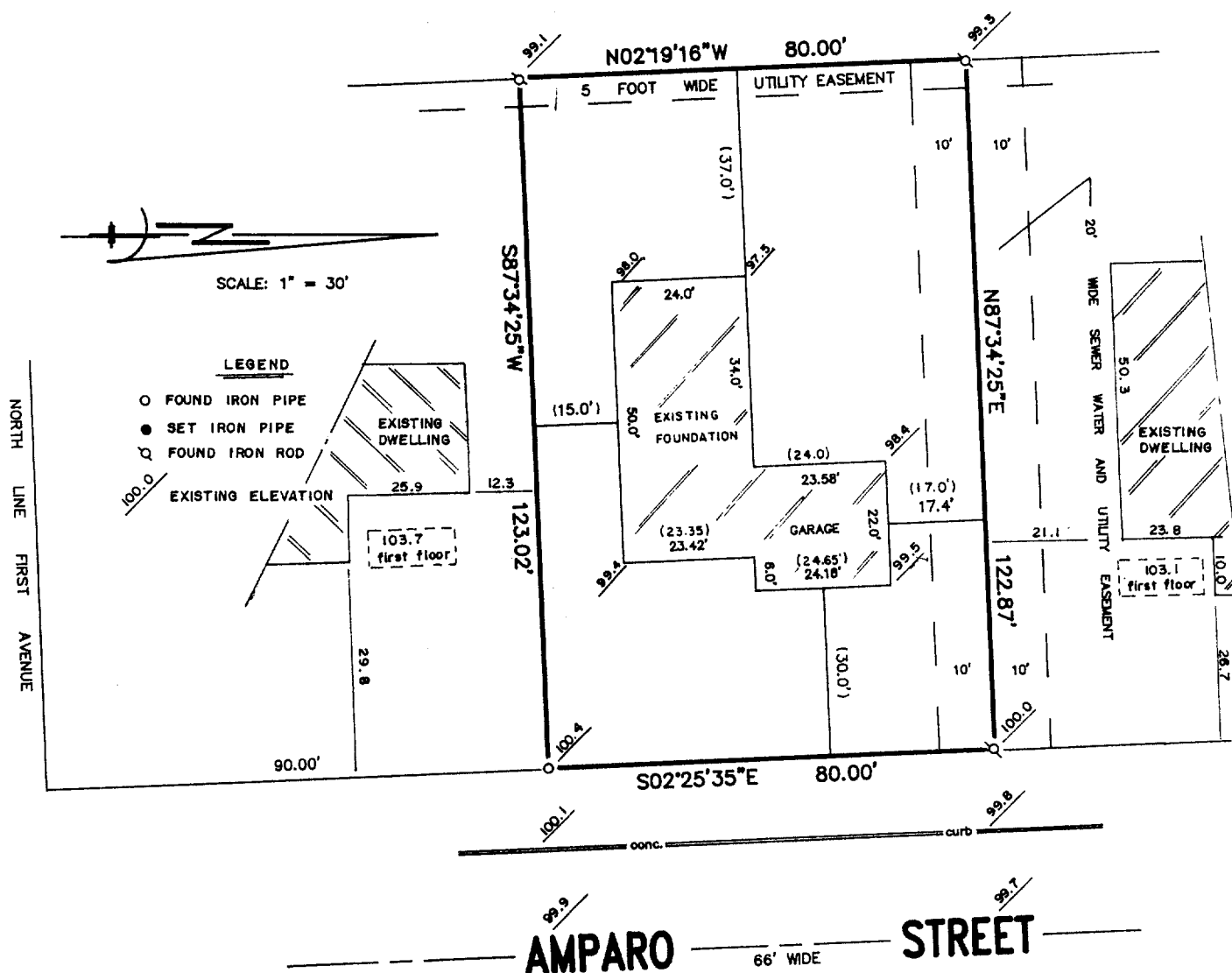

**B.W. SURVEYING**

Land Surveys  
Mapping And Planning  
425 Milwaukee Avenue  
Burlington, WI 53105  
(414) 767-0225

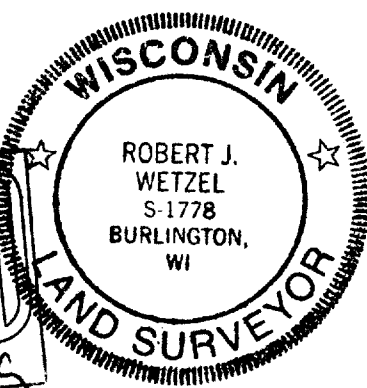
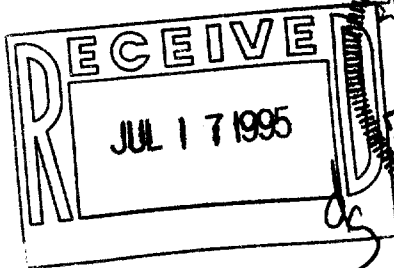

THIS IS NOT AN ORIGINAL PRINT  
UNLESS THIS SEAL IS RED

*Robert J. Wetzel*  
ROBERT J. WETZEL  
REGISTERED LAND SURVEYOR - 1778

"I hereby certify that I have surveyed the above described  
property and that the above map is a true representation thereof  
and shows the size and location of the property, its exterior  
boundaries, the location of all visible structures and dimensions of  
all principal buildings thereon, boundary fences, apparent  
easements, roadways and encroachments, if any."

"This survey is made for the use of the present owners of the  
property, and those who purchase, mortgage, or guarantee the  
title thereto within one year from the date hereof."

YRE-2

004-946

MAP  
-OF-

LOT 2, RENDON SUBDIVISION, LOCATED IN ALL QUARTERS OF THE NORTHWEST  
1/4 OF SECTION 31, TOWNSHIP 3 NORTH, RANGE 17 EAST, IN THE CITY OF  
ELKHORN, WALWORTH COUNTY, WISCONSIN.

PROPOSED HOUSE WAS STAKED ON ACTUAL CORNERS WITH 7 FOOT CONTROL ON  
THE WEST'LY HOUSE LINE. THE CONTRACTOR WILL BE RESPONSIBLE TO FIELD  
VERIFY ALL STAKES FOR LOCATION AND DIMENSION PRIOR TO CONSTRUCTION.  
IF ANY DISCREPANCIES SHOULD ARISE, NOTIFY THIS OFFICE AT ONCE.

SURVEY FOR: SOUTHEAST WI HOUSING CORP.

PROPOSED ADDRESS: \_\_\_\_\_ AMPARO STREET  
PROPOSED FN. FL.: \_\_\_\_\_

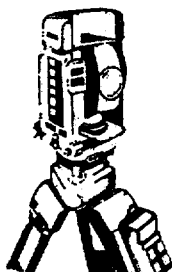
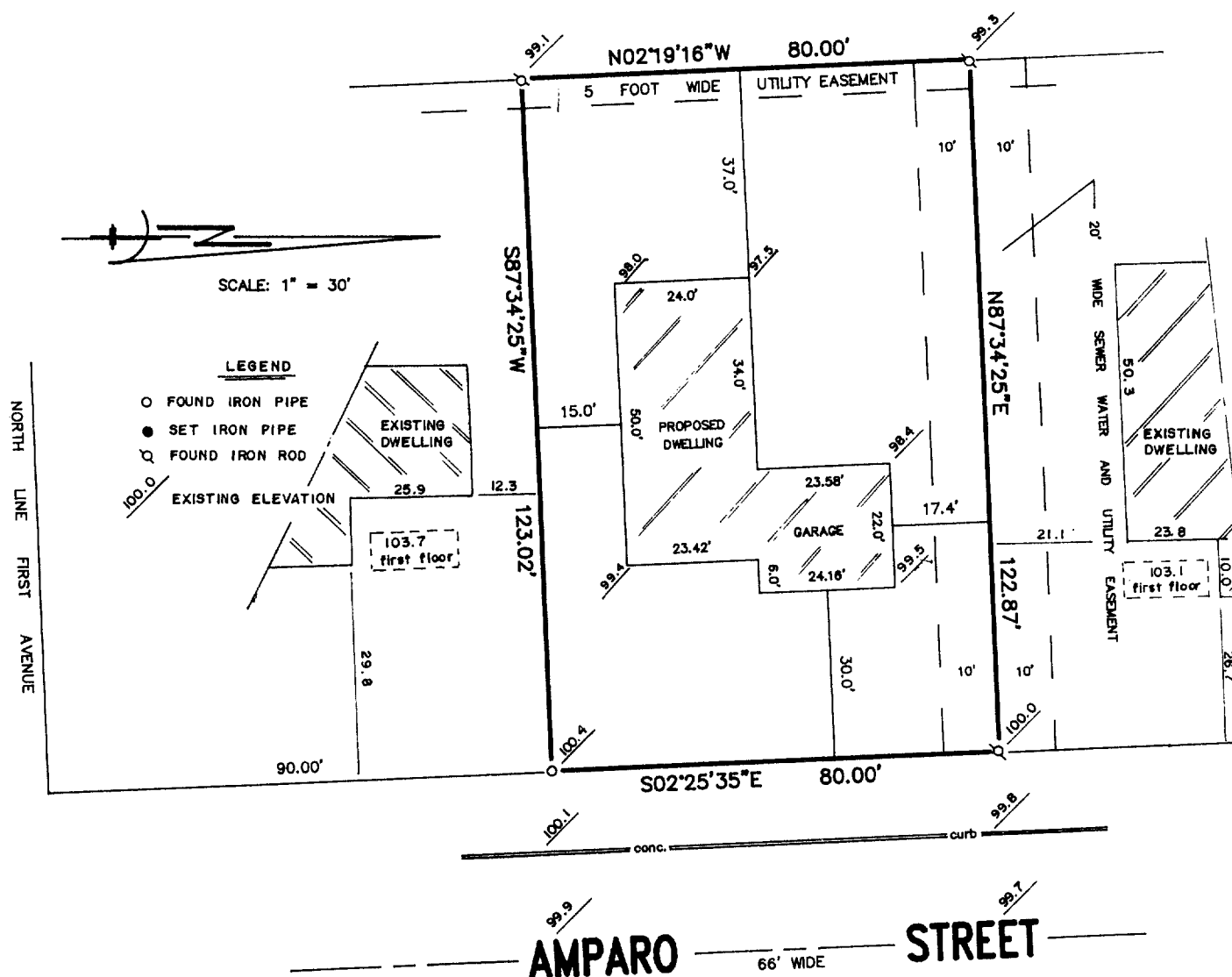

**B.W. SURVEYING**

Land Surveys  
Mapping And Planning  
425 Milwaukee Avenue  
Burlington, WI 53105  
(414) 767-0225

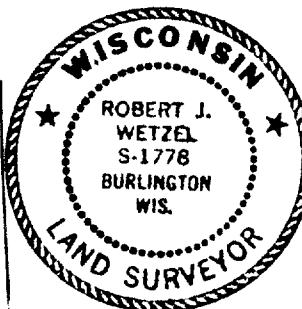
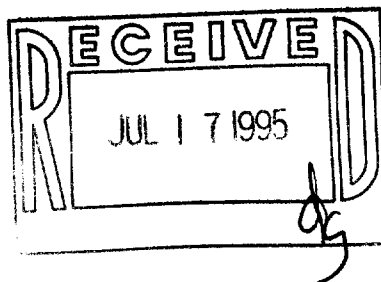

"I hereby certify that I have surveyed the above described  
property and that the above map is a true representation thereof  
and shows the size and location of the property, its exterior  
boundaries, the location of all visible structures and dimensions of  
all principal buildings thereon, boundary fences, apparent  
easements, roadways and encroachments, if any."

"This survey is made for the use of the present owners of the  
property, and those who purchase, mortgage, or guarantee the  
title thereto within one year from the date hereof."

THIS IS NOT AN ORIGINAL PRINT  
UNLESS THIS SEAL IS RED

*Robert J. Wetzel*  
ROBERT J. WETZEL  
REGISTERED LAND SURVEYOR - 1778

11/30/94  
DATE

1911  
JOB NUMBER

946