

KOLB LAND CONSULTING, INC.
LAND SURVEYING • SUBDIVIDING • LAND PLANNING

LAKE GENEVA, WISCONSIN 53147

414-218-3697

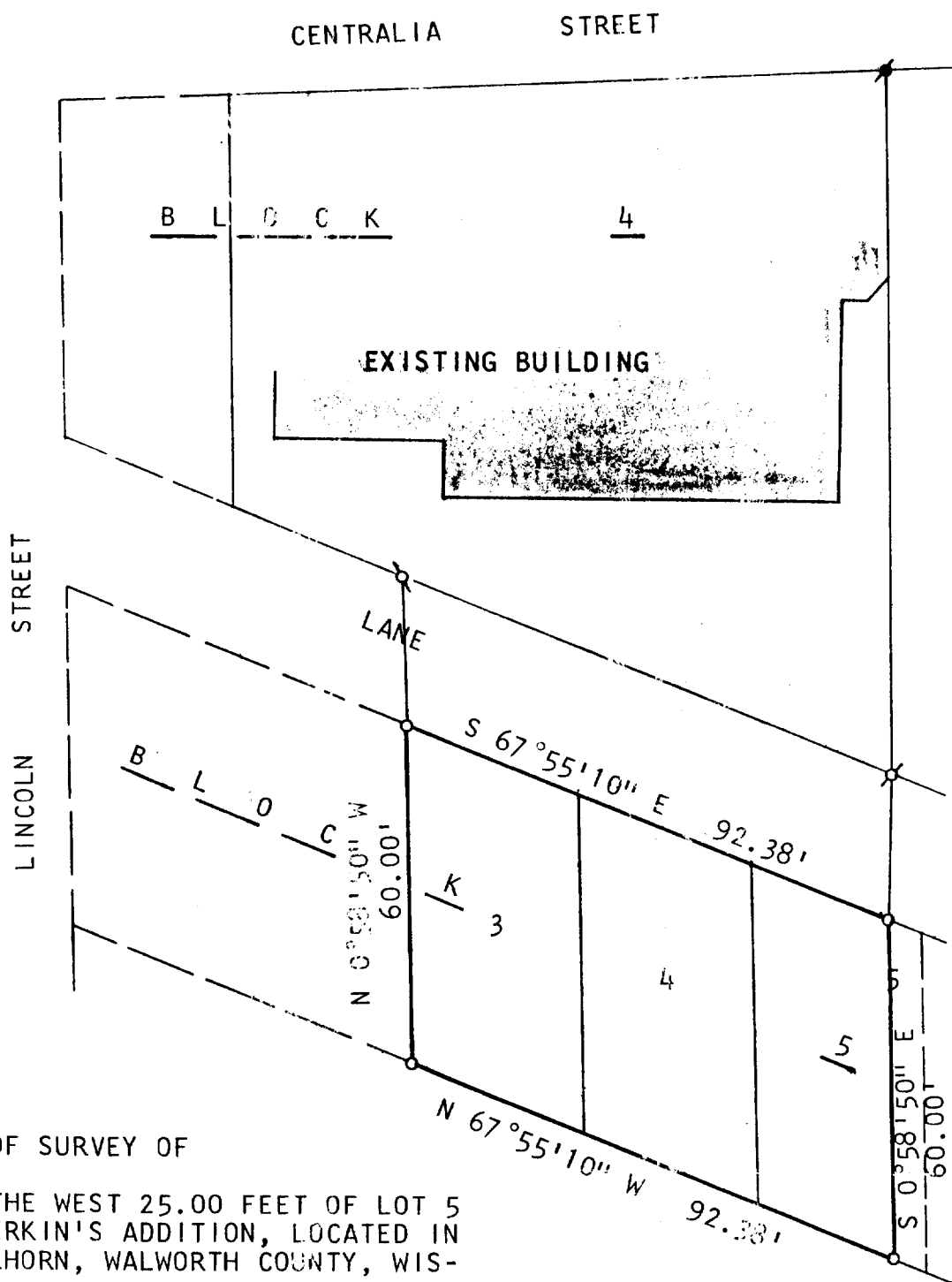

PLAT OF SURVEY OF

LOTS 3, 4 AND THE WEST 25.00 FEET OF LOT 5
BLOCK 5 OF ELDERKIN'S ADDITION, LOCATED IN
THE CITY OF ELKHORN, WALWORTH COUNTY, WIS-
CONSIN.

NOTE: BEARINGS ARE ASSUMED AS SHOWN
ON EXISTING SURVEY RECORDS.

ORDERED BY: BOB MARTIN
205 E. CENTRALIA ST.
ELKHORN, WI. 53121



SCALE: 1" = 30'

LEGEND

- ⊕ - IRON PIPE FOUND
- - IRON PIPE SET
- ⌵ - IRON ROD FOUND

I, HAROLD H. KOLB, DO HEREBY CERTIFY
THAT I HAVE SURVEYED THE PROPERTY
HEREON DESCRIBED ACCORDING TO THE
OFFICIAL RECORDS AND THAT THE PLAT
HEREON IS A CORRECT REPRESENTATION
OF THE LOT LINES TO THE BEST OF MY
KNOWLEDGE AND BELIEF.
SURVEY NOT VALID UNLESS SURVEYOR'S
SIGNATURE IS IN RED.

HAROLD H. KOLB
WISCONSIN REGISTERED LAND SURVEYOR, S-187
DATE MAY 9, 1994

Part of YEK-37A