

Plat of Survey

Survey For **JOHN A. SPRAGIA**
 Location **Sandy Lane.**

Description **LOT 3 in BLOCK 5 in FAIRLANE SUBDIVISION ADD'N. NO. 1 being a subdivision of a part of the S.W. 1/4 of the N.W. 1/4 of Section 31, T. 3 N., R. 17 E., in the City of Elkhorn, Walworth County, Wisconsin.**

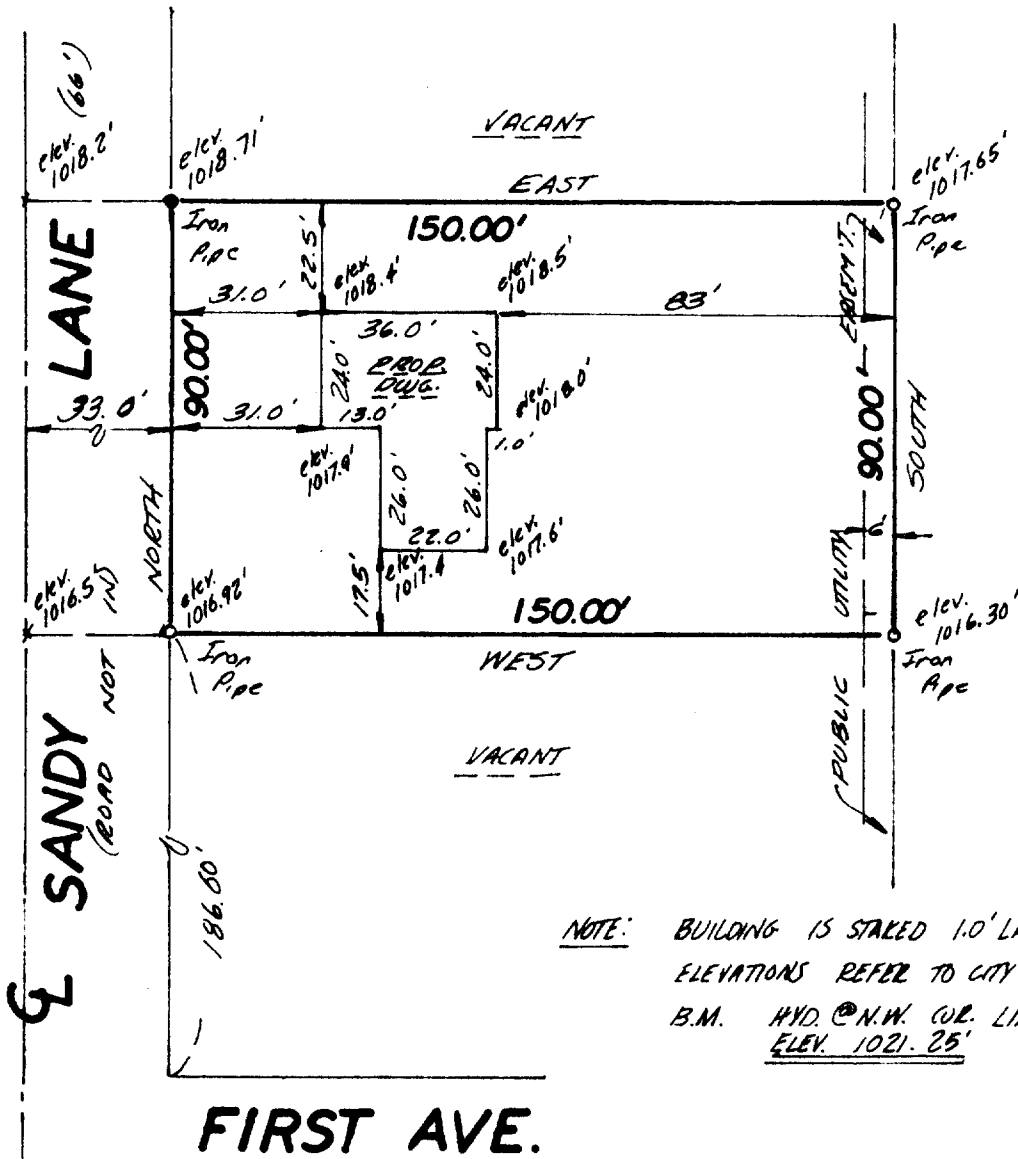

NOTE: BUILDING IS STAKED 1.0' LARGER!
 ELEVATIONS REFER TO CITY DATUM.
 B.M. HYD. @ N.W. COR. LINE FIRST AVE.
 ELEV. 1021.25'



**INMAN ENGINEERING
 OF
 MILWAUKEE, INC.
 ENGINEERS - SURVEYORS**

Scale 1" = 40'



State of Wisconsin)
 Milwaukee County) ^{SS} I hereby certify that I have surveyed the above described property, that the above plat is a true representation thereof and correctly shows the exterior boundary lines, location of principal buildings and other visible improvements relative to said boundary lines.

Thomas Inman

Thomas Inman, Registered Land Surveyor

Date 7/11/73
 Job No. 6754

YFLA-21

4-92