

# PLAT OF SURVEY -OF-

LOT 28, RENDON SUBDIVISION, LOCATED IN ALL QUARTERS OF THE  
NORTHWEST 1/4 OF SECTION 31, TOWNSHIP 3 NORTH, RANGE 17  
EAST, IN THE CITY OF ELKHORN, WALWORTH COUNTY, WISCONSIN.

PREPARED FOR: SOUTHEASTERN WISCONSIN HOUSING CORP.

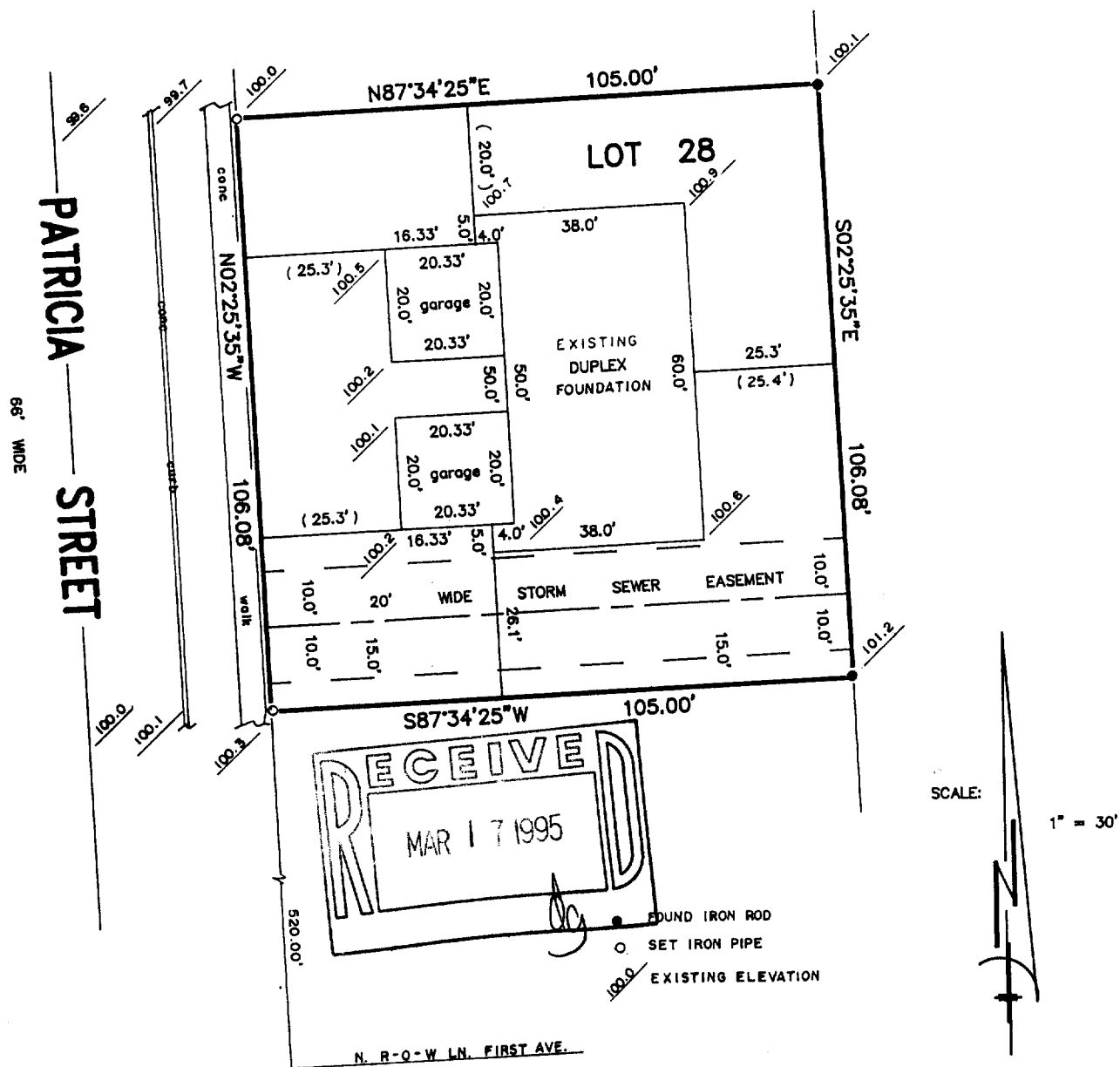

I hereby certify that the existing foundation  
as shown on this plat of survey is located as  
shown thus ( ). Dated this 22nd day of Sep-  
tember, 1994.

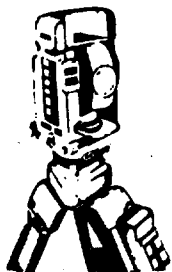

## B.W. SURVEYING

Land Surveys  
Mapping And Planning  
35117 Academy Road  
Burlington, Wisconsin 53105  
(414) 534-4109

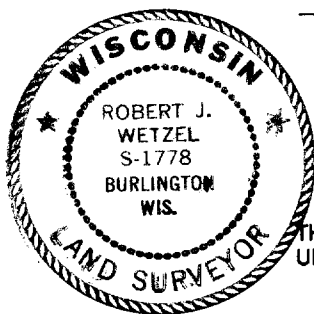

*Robert J. Wetzel*  
Robert J. Wetzel 68-1778

THIS IS NOT AN ORIGINAL PRINT  
UNLESS THIS SEAL IS RED

*Robert J. Wetzel*  
ROBERT J. WETZEL  
REGISTERED LAND SURVEYOR - 1778

REVISED: 8-12-94

7/28/94  
DATE

1786  
JOB NUMBER

"I hereby certify that I have surveyed the above described  
property and that the above map is a true representation thereof  
and shows the size and location of the property, its exterior  
boundaries, the location of all visible structures and dimensions  
of all principal buildings thereon, boundary fences, apparent  
easements, roadways and encroachments, if any."

"This survey is made for the use of the present owners of the  
property, and those who purchase, mortgage, or guarantee the  
title thereto within one year from date hereof."

-OF-

PREPARED FOR: SOUTHEASTERN WISCONSIN HOUSING CORP.

this office at once.

PATRICIA STREET

66' WIDE

LOT 28

PROPOSED DUPLEX

garage

STORM SEWER EASEMENT

20' WIDE

FOUND IRON ROD

SET IRON PIPE

EXISTING ELEVATION

SCALE: 1" = 30'

N. R-O-W LN. FIRST AVE.



**Land Surveys  
Mapping And Planning  
35117 Academy Road  
Burlington, Wisconsin 531  
(414) 534-4109**

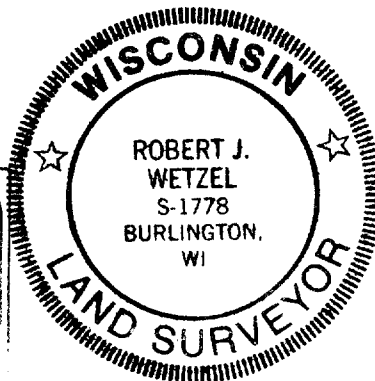
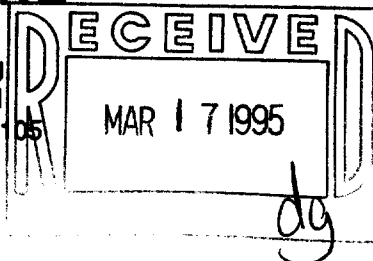

Robert F. Feltzel

1786  
JOB NUMBER

**"This survey is made for the use of the present owners of the property, and those who purchase, mortgage, or guarantee the title thereto within one year from date hereof."**

YRE-28