

MAP
-OF-

LOT 826, INITIAL PHASE OF DEVELOPMENT FOR EASTOWN MANOR
CONDOMINIUM, LOCATED IN PART OF THE SOUTHWEST 1/4 OF SEC-
TION 5, TOWN 2 NORTH, RANGE 117 EAST, IN THE CITY OF
ELKKHORN, WALWORTH COUNTY, WISCONSIN.

PREPARED FOR: SOUTHEASTERN WISCONSIN HOUSING CORP.

PROPOSED DWELLING WAS STAKED ON ACTUAL CORNERS WITH 5 FOOT CON-
TROL ON THE LONGEST HOUSE LINE. THE CONTRACTOR WILL BE RESPONSIBLE
TO FIELD VERIFY ALL STAKES FOR LOCATION AND DIMENSION PRIOR TO
CONSTRUCTION. IF ANY DISCREPANCIES SHOULD OCCUR NOTIFY THIS OFFICE
AT ONCE.

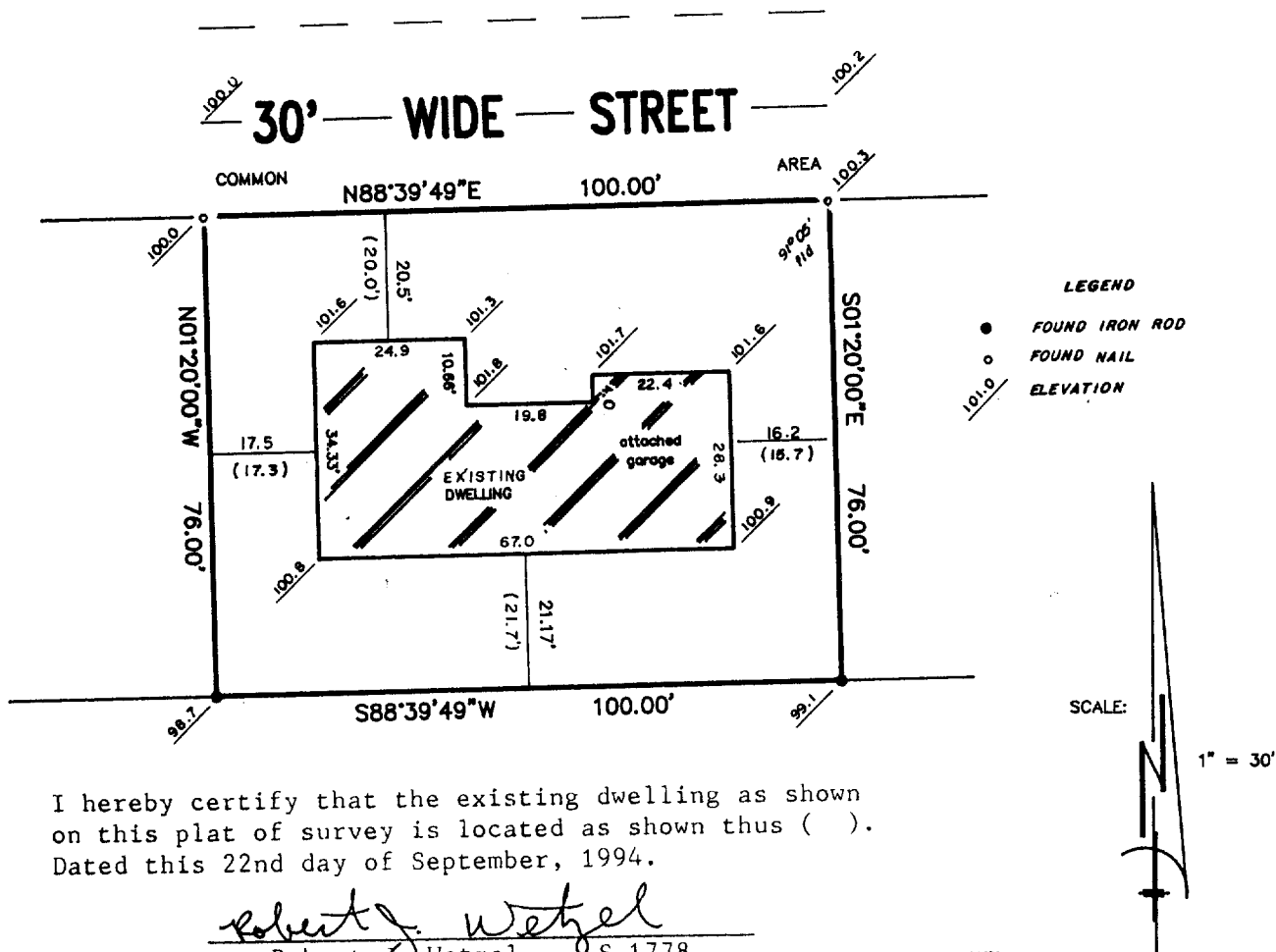

I hereby certify that the existing dwelling as shown
on this plat of survey is located as shown thus ().
Dated this 22nd day of September, 1994.

Robert J. Wetzel
Robert J. Wetzel S-1778

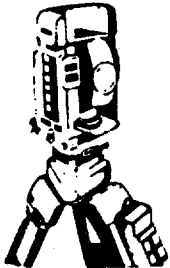

B.W. SURVEYING

Land Surveys
Mapping And Planning
35117 Academy Road
Burlington, Wisconsin 53105
(414) 534-4109

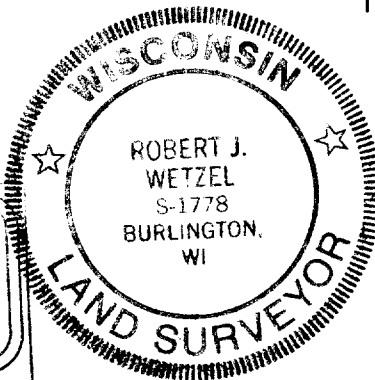
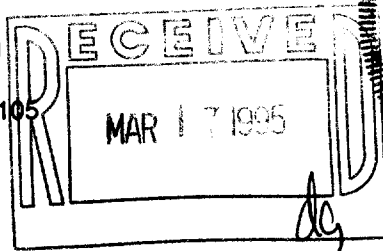

THIS IS NOT AN ORIGINAL PRINT
UNLESS THIS SEAL IS RED

"I hereby certify that I have surveyed the above described
property and that the above map is a true representation thereof
and shows the size and location of the property, its exterior
boundaries, the location of all visible structures and dimensions
of all principal buildings thereon, boundary fences, apparent
easements, roadways and encroachments, if any."

"This survey is made for the use of the present owners of the
property, and those who purchase, mortgage, or guarantee the
title thereto within one year from date hereof."

Revised: 6/17/94
5/20/94
DATE

Robert J. Wetzel
ROBERT J. WETZEL
REGISTERED LAND SURVEYOR - 1778

1673
JOB NUMBER

MAP
-OF-

LOT 826, INITIAL PHASE OF DEVELOPMENT FOR EASTOWN MANOR
CONDOMINIUM, LOCATED IN PART OF THE SOUTHWEST 1/4 OF SEC-
TION 5, TOWN 2 NORTH, RANGE 117 EAST, IN THE CITY OF
ELKKHORN, WALWORTH COUNTY, WISCONSIN.

PREPARED FOR: SOUTHEASTERN WISCONSIN HOUSING CORP.

PROPOSED DWELLING WAS STAKED ON ACTUAL CORNERS WITH 5 FOOT CON-
TROL ON THE LONGEST HOUSE LINE. THE CONTRACTOR WILL BE RESPONSIBLE
TO FIELD VERIFY ALL STAKES FOR LOCATION AND DIMENSION PRIOR TO
CONSTRUCTION. IF ANY DISCREPANCIES SHOULD OCCUR NOTIFY THIS OFFICE
AT ONCE.

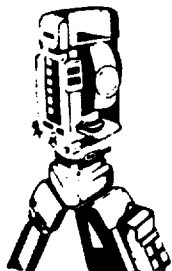
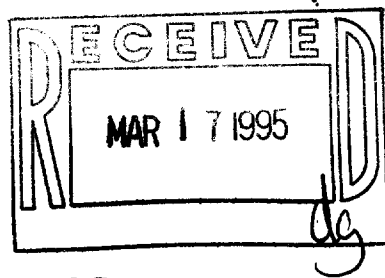
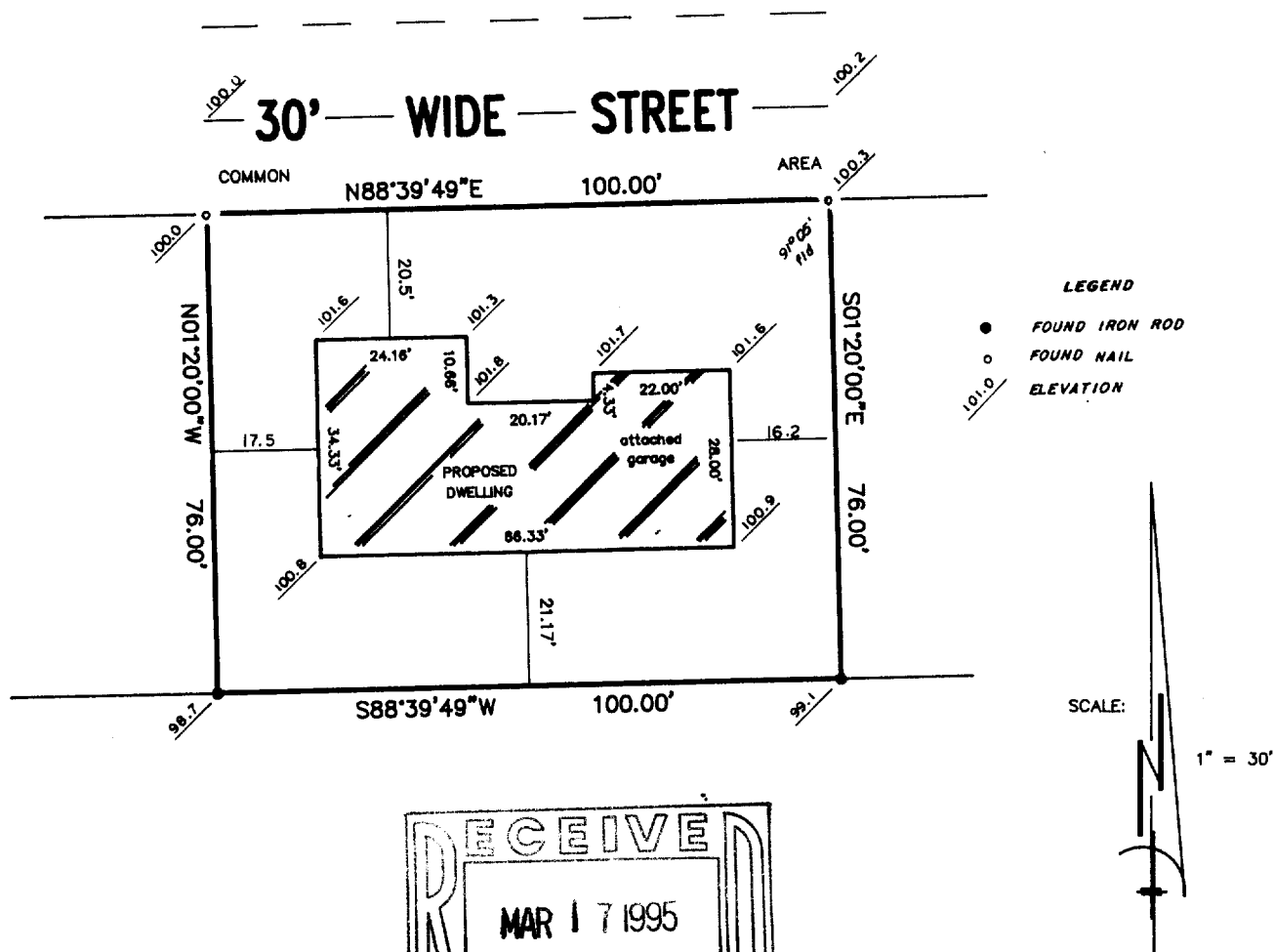

B.W. SURVEYING

Land Surveys
Mapping And Planning
35117 Academy Road
Burlington, Wisconsin 53105
(414) 534-4109

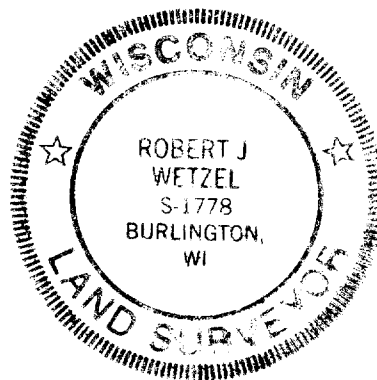

THIS IS NOT AN ORIGINAL PRINT
UNLESS THIS SEAL IS RED

"I hereby certify that I have surveyed the above described
property and that the above map is a true representation thereof
and shows the size and location of the property, its exterior
boundaries, the location of all visible structures and dimensions
of all principal buildings thereon, boundary fences, apparent
easements, roadways and encroachments, if any."

"This survey is made for the use of the present owners of the
property, and those who purchase, mortgage, or guarantee the
title thereto within one year from date hereof."

Revised: 6/17/94

5/20/94
DATE

ROBERT J. WETZEL
REGISTERED LAND SURVEYOR - 1778

1673
JOB NUMBER

YDT-826

004-915