

DUNHAM SURVEYING, S.C.
SURVEYING & SUBDIVIDING
DELAVER, WISCONSIN 53115

WISCONSIN

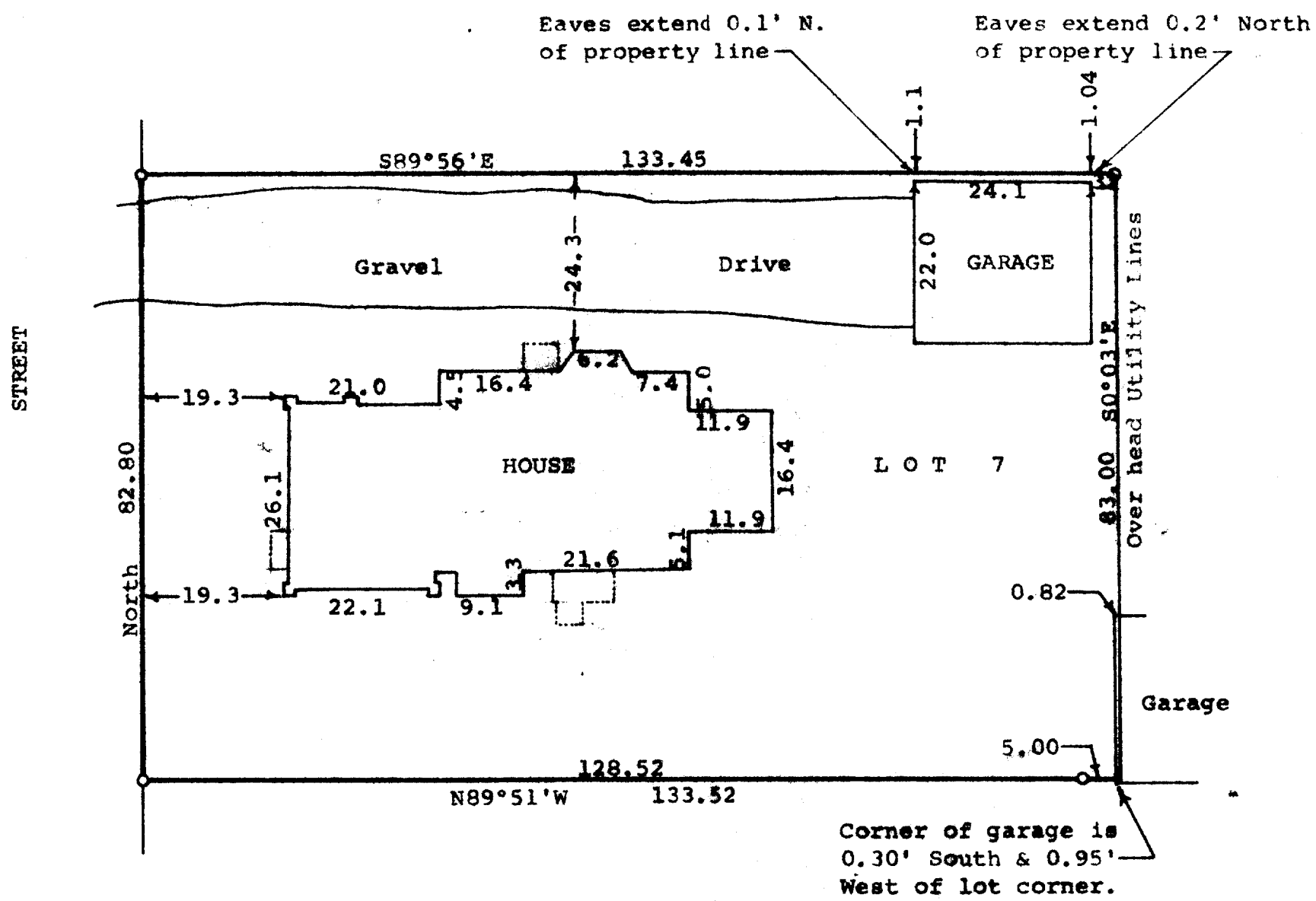

Scale - 1" = 20'

o = Iron Pipe Set - 3/4"

Bearings referenced to the east line of Wisconsin Street with the assumed bearing of North

Updating and recertification ordered by:
Century 21, Zenk Realty LLC
804 North Wisconsin Street
Elkhorn, WI 53121

STATE OF WISCONSIN)
COUNTY OF WALWORTH)

I, George T. Dunham, Surveyor, certify that I have surveyed the property described as follows,

Lot 7, Block 32 of Rockwell's 1st Addition to the City of Elkhorn, Walworth County, Wisconsin.

and the above map is a true representation thereof and shows the size and location of the property, its exterior boundaries, the location and dimensions of all structures thereon, fences, apparent easements and roadways and visible encroachments, if any.

This survey is made for the exclusive use of the present owners of the property and also those who purchase, mortgage, or guarantee the title thereto within one (1) year from date hereof; and as to them I warrant the accuracy of said survey and map.

March 31, 1977

Updated and recertified to this
20th day of October, 1994

George T. Dunham
George T. Dunham, Surveyor

