

DUNHAM SURVEYING, S.C.
SURVEYING & SUBDIVIDING
DELAVAN, WISCONSIN 53115

NORTH
LINCOLN
STREET

EAST

3RD

STREET

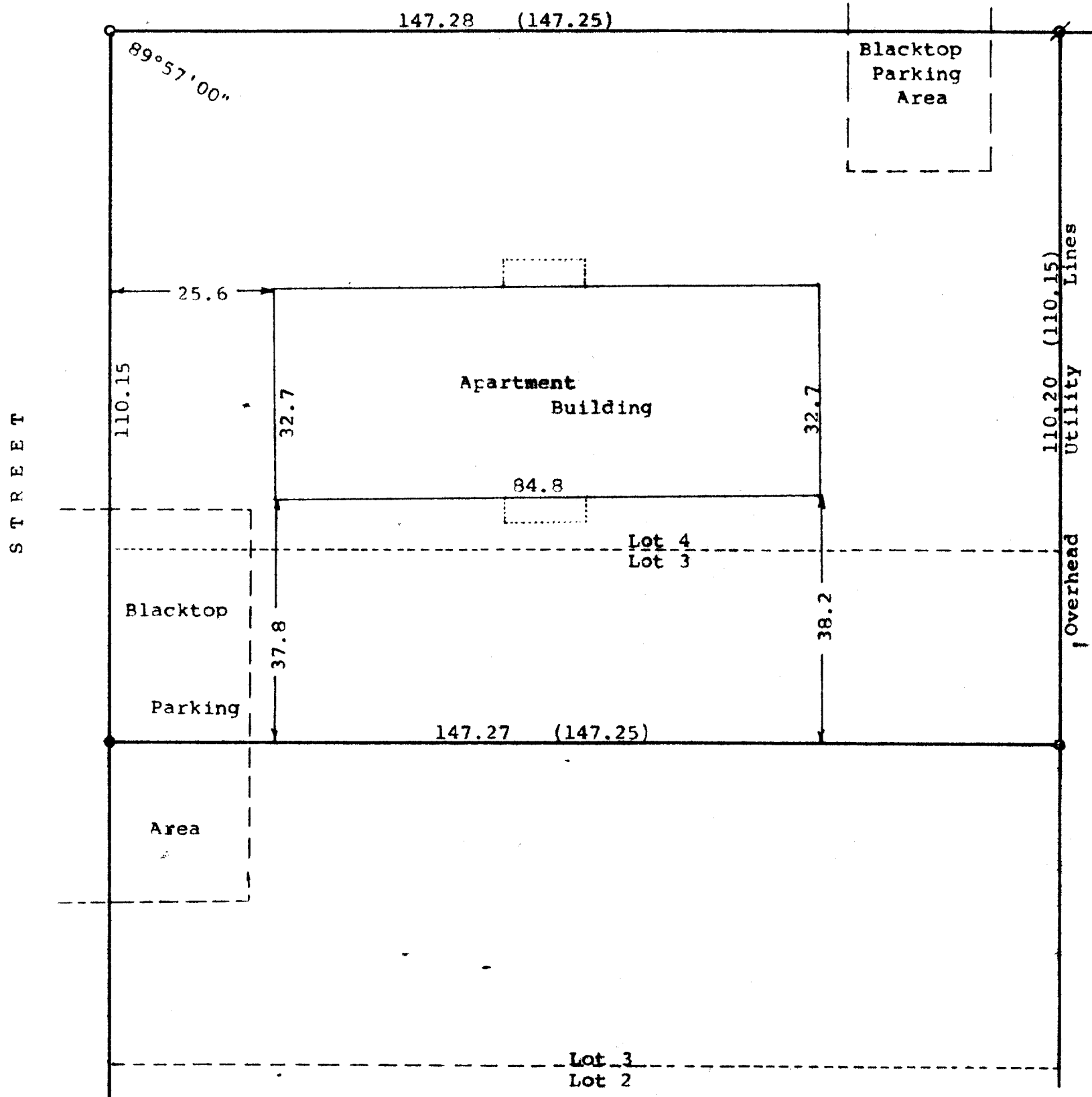

Scale - 1" = 20'
Ø = 1" Iron Pipe Found
○ = 3/4" Iron Pipe Found
● = 3/4" Iron Rod Found
(0.00) = recorded distance
Survey ordered by:
The Rauland Agency
118 Kenosha
Walworth, WI 53184

STATE OF WISCONSIN)
COUNTY OF WALWORTH)

I, George T. Dunham, Surveyor, certify that I have surveyed the property described as follows:

The North 30.07 feet of Lot 3, Block 3 and all of Lot 4, Block 3 of Tree Towns Subdivision located in the City of Elkhorn, Walworth County, Wisconsin

and that the plat shown hereon is a correct representation thereof and shows the size and location of the property, its exterior boundaries, the location of all visible structures and dimensions of all principal buildings thereon, boundary fences, apparent easements, roadways and visible encroachments, if any, and that I have surveyed the property hereon described, according to the official records, to the best of my knowledge and belief.
October 16, 1993

George T. Dunham
George T. Dunham, Surveyor

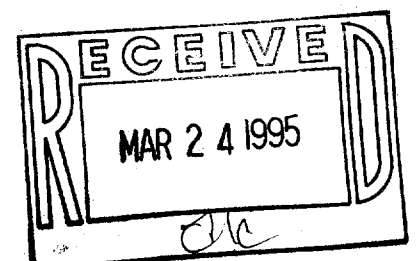
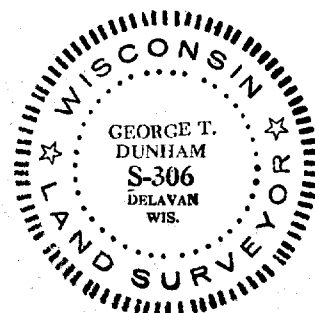

YTS-21

004-913