

FARRIS, HANSEN & ASSOCIATES, INC.
 Engineering, Surveying and Land Planning
 715 W. Walworth St. P.O. Box 487
 ELKHORN, WISCONSIN 53121
 Office: (414) 723-2098

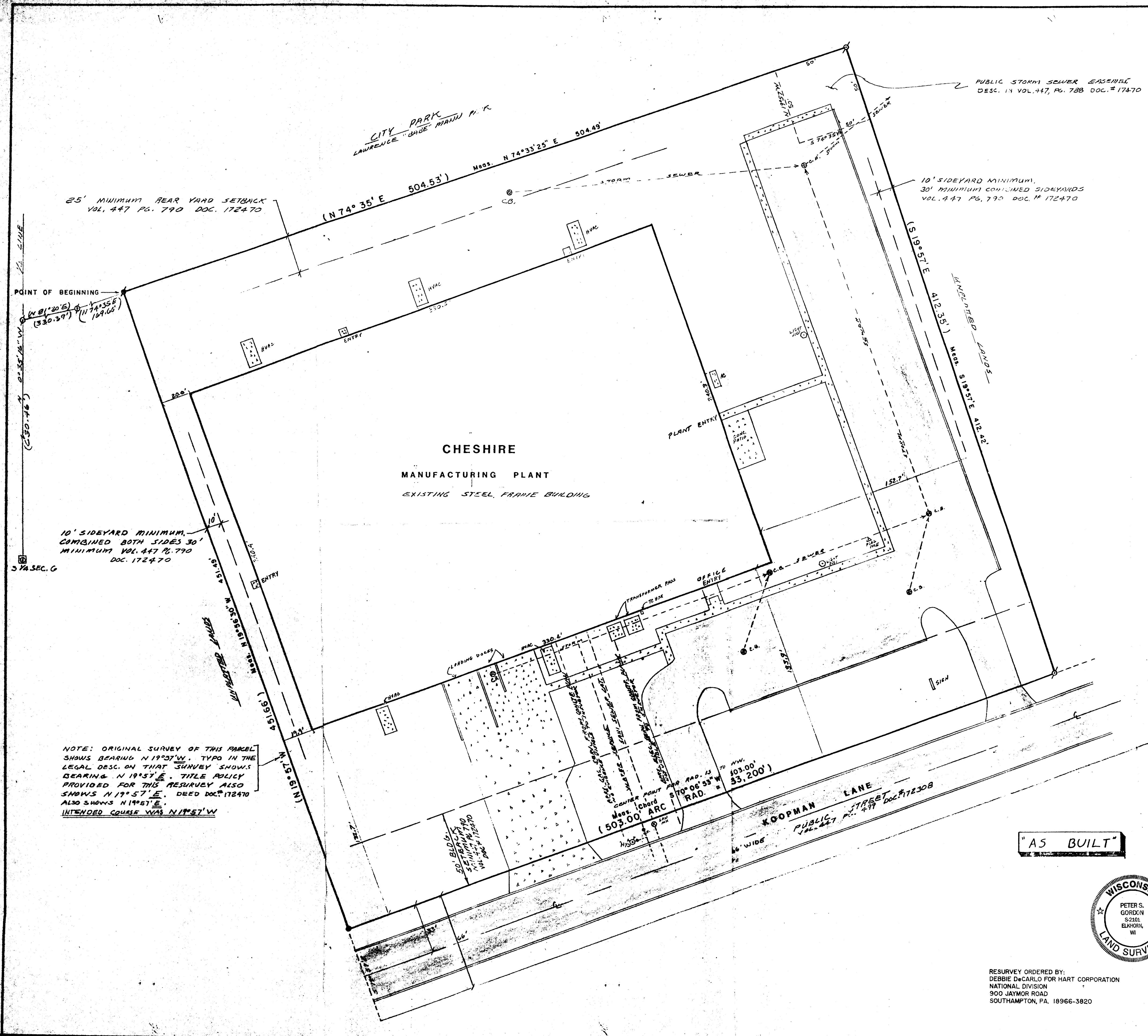

ENDORSEMENT 1
 Attached to and forming a part of Commitment No. 56667
 Issued by CHICAGO TITLE INSURANCE COMPANY

This endorsement is made a part of the commitment or policy. It is subject to all the terms of the commitment or policy and prior endorsements. Except as expressly stated on this endorsement, the terms, dates and amount of the commitment or policy and prior endorsements are not changed.

The above numbered commitment is hereby amended as follows:
 The legal description is hereby amended to read as follows:

A parcel of land located in the Southeast 1/4 of Section 6, Town 2 North, Range 17 East, City of Elkhorn, Walworth County, Wisconsin, described as follows: Commencing at a concrete monument found marking the South 1/4 section corner of said Section 6; thence N 0° 35' 16" W 630.46 feet to an iron pipe stake; thence N 81° 30' E 310.39 feet to an iron stake; thence N 74° 35' E 169.66 feet to an iron rebar stake marking the point of beginning; thence continue N 74° 35' E 504.53 feet to an iron pipe stake; thence S 19° 57' E 412.35 feet to an iron pipe stake in the Northerly right of way of Koopman Lane; thence Southwesterly 503.00 feet along the arc of a curve to the right having a radius of 33,200 feet and chord S 70° 06' 53" W 503.00 feet to an iron rebar stake in the northerly line of Koopman Lane; thence N 19° 57' W 451.66 feet to the point of beginning.

The balance of said commitment remains unchanged.

PLAT OF SURVEY
 CHESHIRE PROPERTY - ELKHORN, WIS.
 IN SE 1/4 OF SEC. 6, T 2 N, R 17 E.
 CITY OF ELKHORN, WALWORTH CO., WISCONSIN

DATE	DRAWN BY	REVISIONS	BY	DATE	PROJECT NO.
08-10-89	BS	General	RF	8/17/89	3050
SCALE 1"=30'	CHECKED BY RF	RESURVEY	RF	12/12/94	
	APPROVED BY RF				

1 of 1