

# PLAT OF SURVEY

LOTS 6 & 7 OF HARMONY ACRES  
SUBDIVISION, LOCATED IN THE NW  
1/4 OF SECTION 6, T. 2 N., R.  
17 E., CITY OF ELKHORN,  
WALWORTH COUNTY, WISCONSIN

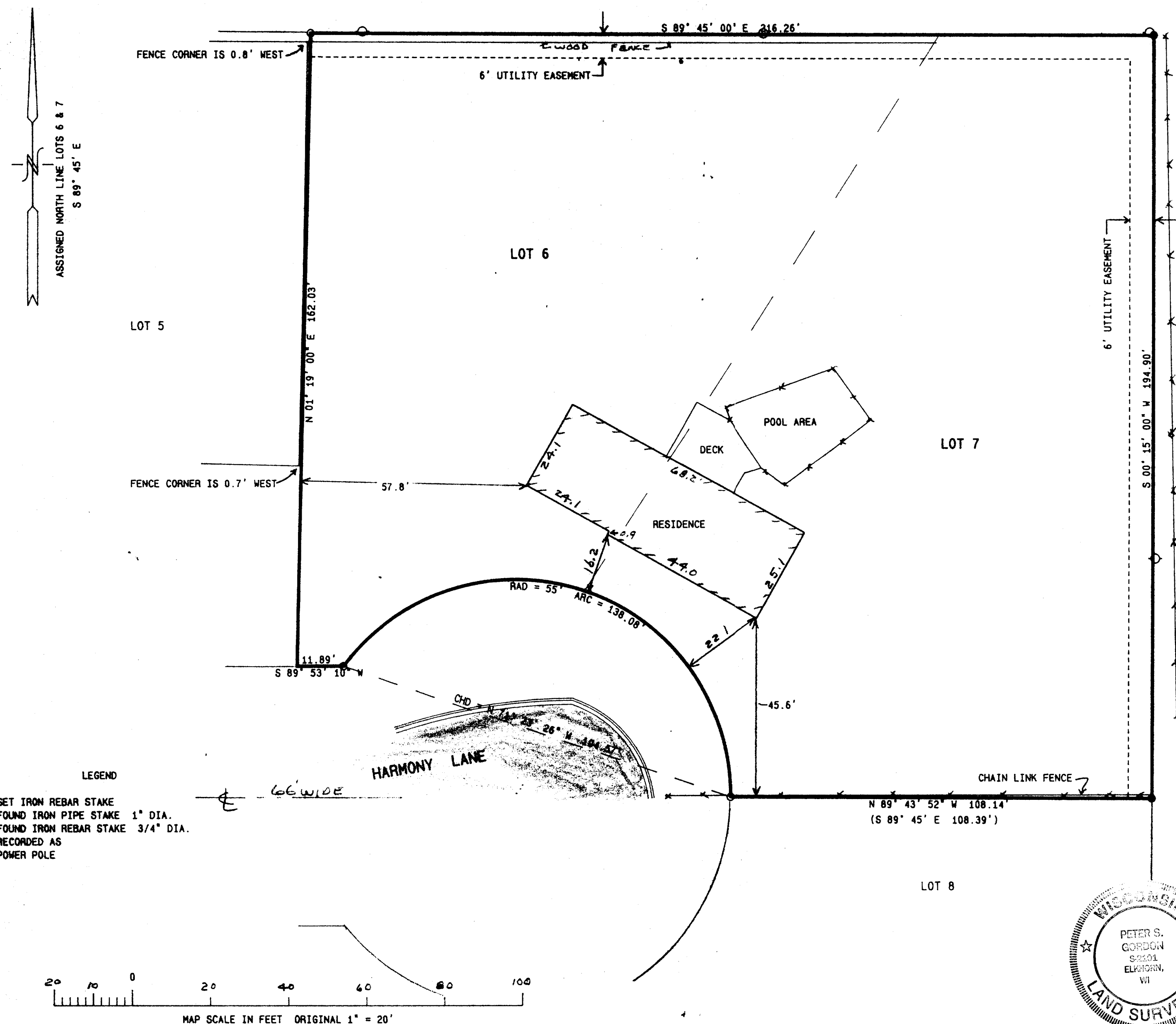

WORK ORDERED BY:  
THOMAS & JULIE ERDMANN  
432 HARMONY LANE  
ELKHORN, WISCONSIN 53121

FAIRIS, HANSEN & ASSOCIATES, INC.  
Engineering, Architecture, Surveying  
7 Ridgway Court P.O. Box 437  
ELKHORN, WISCONSIN 53121  
Office: (414) 723-2098  
Fax: (414) 723-5686

REVISIONS

PROJECT NO.  
4227

DATE  
12-10-94

SHEET NO.  
1 OF 1

004-906