

# WALWORTH COUNTY SURVEYING & MAPPING

727 HENRY STREET  
LAKE GENEVA, WISCONSIN  
414-248-0505

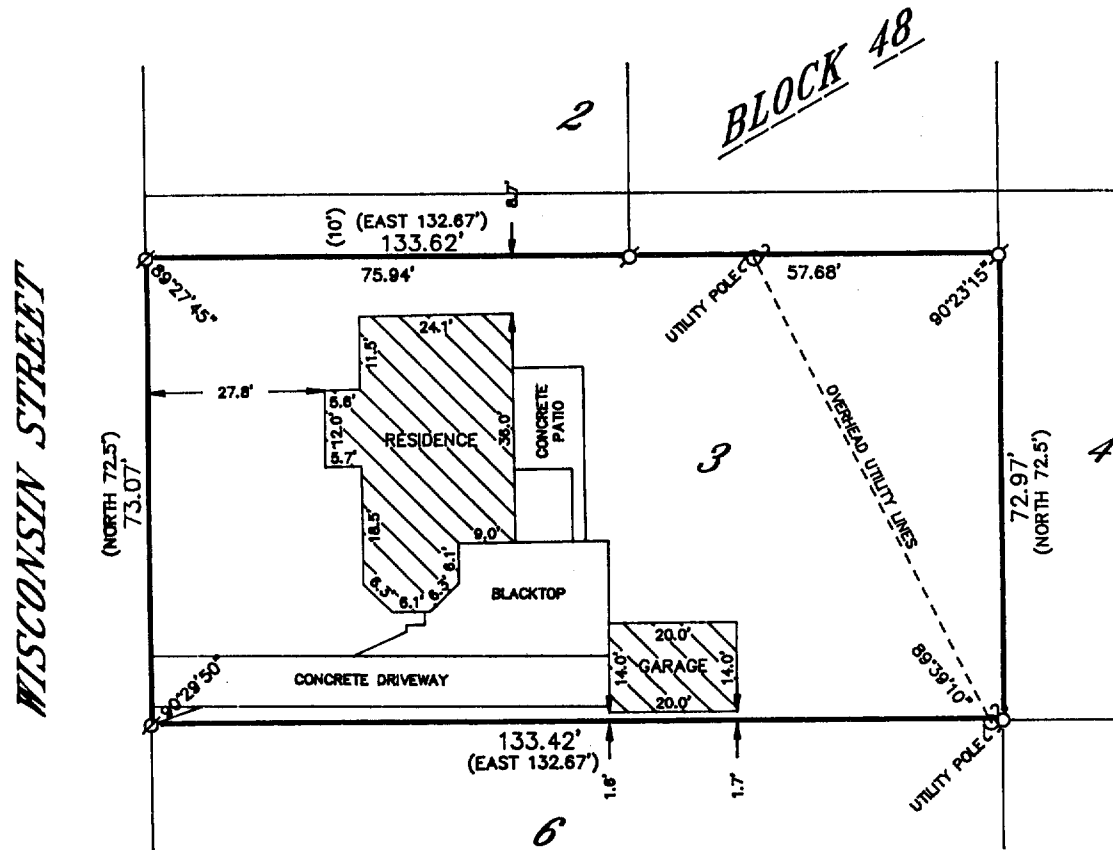

## PLAT OF SURVEY OF

LOT 3, BLOCK 48 OF ROCKWELL'S SECOND ADDITION  
TO THE CITY OF ELKHORN, EXCEPTING THEREFROM  
A PARCEL 10 FEET IN WIDTH OFF THE ENTIRE NORTH  
SIDE OF SAID LOT, WALWORTH COUNTY, WISCONSIN.

ORDERED BY: CENTURY 21 ZENK REALTY  
704 NORTH LINCOLN  
ELKHORN, WISCONSIN  
53121

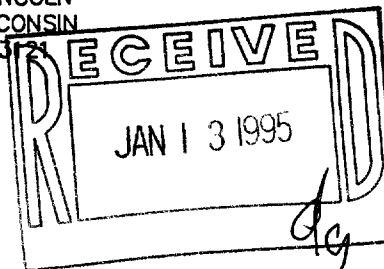

I HEREBY CERTIFY THAT I HAVE SURVEYED THE ABOVE DESCRIBED  
PROPERTY AND THAT THE ABOVE MAP IS A TRUE REPRESENTATION  
THEREOF AND SHOWS THE SIZE AND LOCATION OF THE PROPERTY,  
ITS EXTERIOR BOUNDARIES, THE LOCATION OF ALL VISIBLE STRUCTURES  
AND DIMENSIONS OF ALL PRINCIPAL BUILDINGS THEREON, BOUNDARY  
FENCES, APPARENT EASEMENTS, ROADWAYS AND VISIBLE ENCROACH-  
MENTS, IF ANY, TO THE BEST OF MY KNOWLEDGE AND BELIEF.

THIS SURVEY IS MADE FOR THE USE OF THE PRESENT OWNERS OF  
THE PROPERTY AND ALSO THOSE WHO PURCHASE, MORTGAGE OR  
GUARANTEE THE TITLE THERETO WITHIN ONE (1) YEAR FROM DATE  
HEREOF.

*Robert M. Baerenwald*  
ROBERT M. BAERENWALD  
WISCONSIN REGISTERED LAND SURVEYOR, S-1508

DATE *July 27, 1994* JOB NO. 4339

NOTE: THIS IS NOT A CERTIFIED COPY UNLESS SEALED.

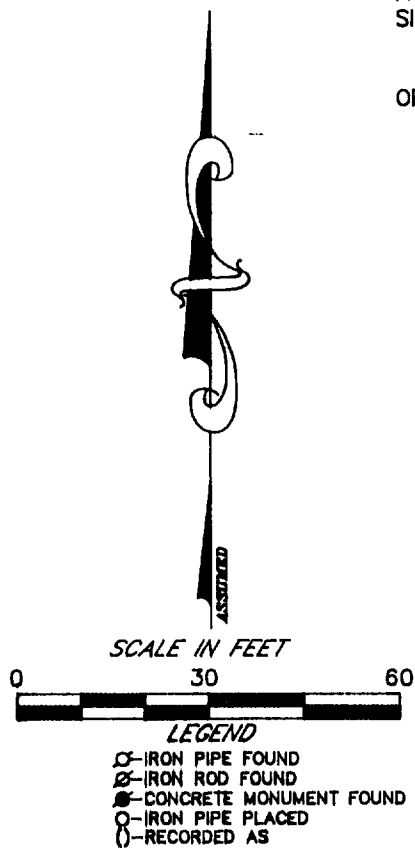

YRW2-9

004-899