

MAP
-OF-

LOT 1, RENDON SUBDIVISION, LOCATED IN ALL QUARTERS OF THE NORTHWEST
1/4 OF SECTION 31, TOWNSHIP 3 NORTH, RANGE 17 EAST IN THE CITY OF
ELKHORN, WALWORTH COUNTY, WISCONSIN.

PREPARED FOR: SOUTHEASTERN WISCONSIN HOUSING CORP.

Proposed house field staked true size. Contractor to verify all dimen-
sions before building by same. Refer to a current title report for
easements or restrictions which may effect the use of this site.

Proposed Address: _____ First Avenue
Proposed Fh. Fl.: _____

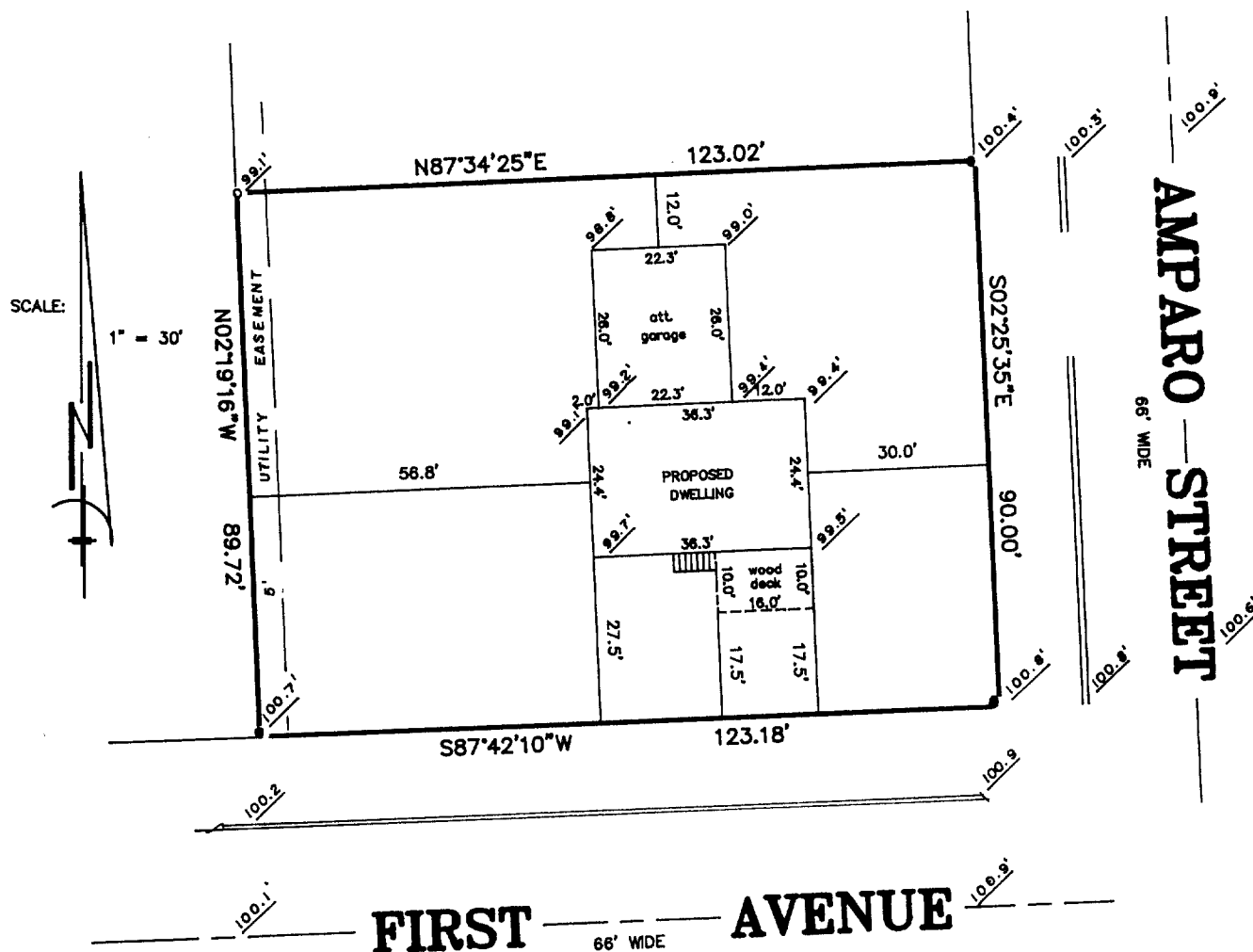

LEGEND
○ FOUND IRON ROD
● SET IRON PIPE
101.3 EXISTING ELEVATION

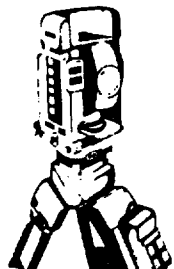

B.W. SURVEYING

Land Surveys
Mapping And Planning
35117 Academy Road
Burlington, Wisconsin 53105
(414) 534-4109

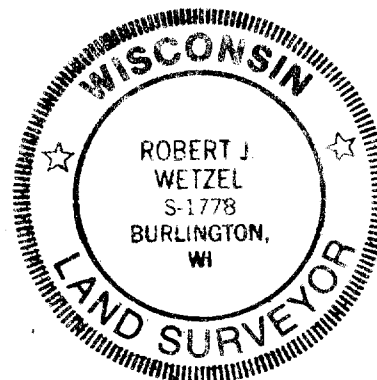
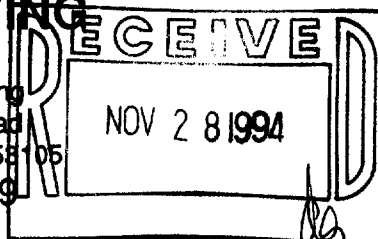

THIS IS NOT AN ORIGINAL PRINT
UNLESS THIS SEAL IS RED

"I hereby certify that I have surveyed the above described
property and that the above map is a true representation thereof
and shows the size and location of the property, its exterior
boundaries, the location of all visible structures and dimensions
of all principal buildings thereon, boundary fences, apparent
easements, roadways and encroachments, if any."

"This survey is made for the use of the present owners of the
property, and those who purchase, mortgage, or guarantee the
title thereto within one year from date hereof."

YRE-1

Revised: 4/29/94

4/13/94

DATE

Robert J. Wetzel

ROBERT J. WETZEL
REGISTERED LAND SURVEYOR - 1778

1619 A

JOB NUMBER

004-885