

PLAT OF SURVEY

PART OF LOT 9 AND LOT 10 OF BLOCK 27  
OF THE ORIGINAL PLAT OF THE VILLAGE,  
NOW CITY OF ELKHORN, WALWORTH  
COUNTY, WISCONSIN.

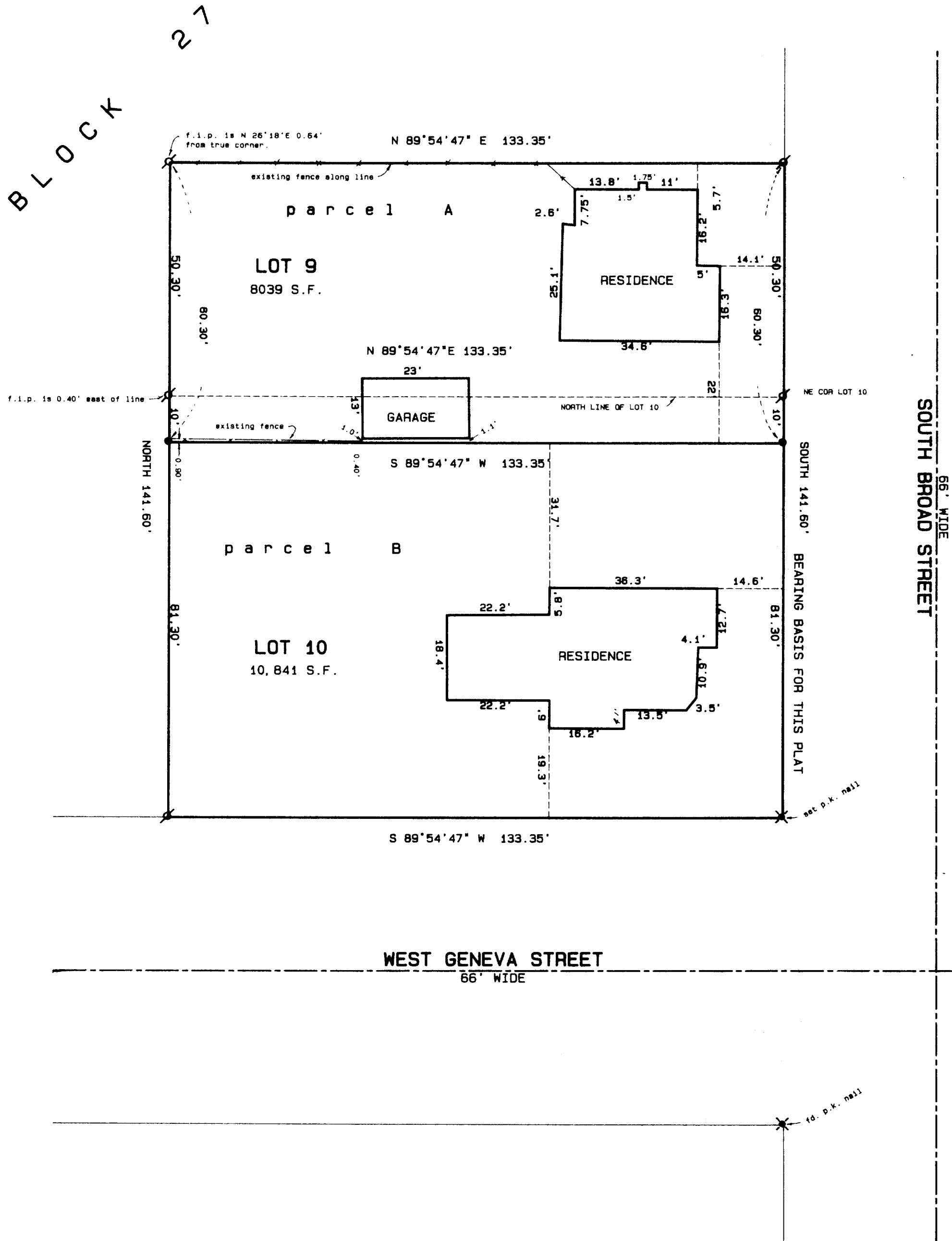

PARCEL "A"

LOT 9 OF BLOCK 27 OF THE ORIGINAL PLAT OF  
THE VILLAGE, NOW CITY OF ELKHORN. EXCEPTING  
THEREFROM, THE NORTH 41 FEET OF SAID LOT 9.  
ALSO INCLUDING THE NORTH 10 FEET OF LOT 10  
OF BLOCK 27 OF THE ORIGINAL PLAT OF THE  
VILLAGE, NOW CITY OF ELKHORN, ALL BEING  
LOCATED IN WALWORTH COUNTY, WISCONSIN.

PARCEL "B"

LOT 10 OF BLOCK 27 OF THE ORIGINAL PLAT OF  
THE VILLAGE, NOW CITY OF ELKHORN. EXCEPTING  
THEREFROM, THE NORTH 10 FEET OF SAID LOT 10,  
ALL BEING LOCATED IN WALWORTH COUNTY,  
WISCONSIN.

PARCEL "A"  
OWNERS: ALBERT AND MARY REED  
RT. 4 BOX 29  
ELKHORN, WI. 53121

PARCEL "B"  
OWNERS: HERBERT J. AND I.M. COBIAN  
RT. 3 BOX 541  
DELAVAN, WI. 53115

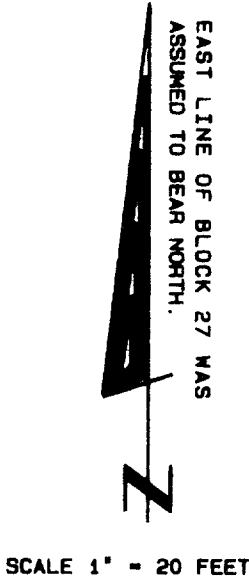

- Legend
- FOUND IRON PIPE
  - FOUND IRON ROD
  - FOUND BRASS CAPPED MONUMENT
  - FOUND CONCRETE MONUMENT
  - CHISEL CUT IN CONCRETE
  - SET IRON ROD, 24" LONG, WEIGHING 1.5 LBS./LINEAL FT., 3/4" DIA.
  - SET IRON ROD, 30" LONG, WEIGHING 4.5 LBS./LINEAL FT., 1-11/16" DIA.
  - (xx) RECORDED AS DIMENSION
  - EXISTING FENCE



SCALE: 1" = 20 FEET

"I hereby certify that I have surveyed the above described property and that the above map is a true representation thereof and shows the size and location of the property, its exterior boundaries, the location of all visible structures and dimensions of all principal buildings thereon, boundary fences, apparent easements, roadways and visible encroachments, if any."

"This survey is made for the use of the present owners of the property, and also those who purchase, mortgage, or guarantee the title thereto within one year from date hereof."

Kenneth B. Abernathy, Jr.  
KENNETH B. ABERNATHY, JR.  
WISCONSIN REGISTERED LAND SURVEYOR,  
S-1594  
Date: 6-21-94 Job No. 94-619

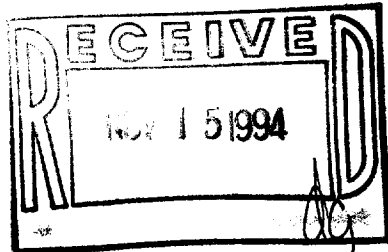

YOP-250  
YOP-251

004-882