

N

GEORGE T. DUNHAM  
SURVEYING & SUBDIVIDING  
DELAVER, WISCONSIN

Scale - 1" = 20'  
● = Iron Pipe Found  
● = Iron Pipe Set

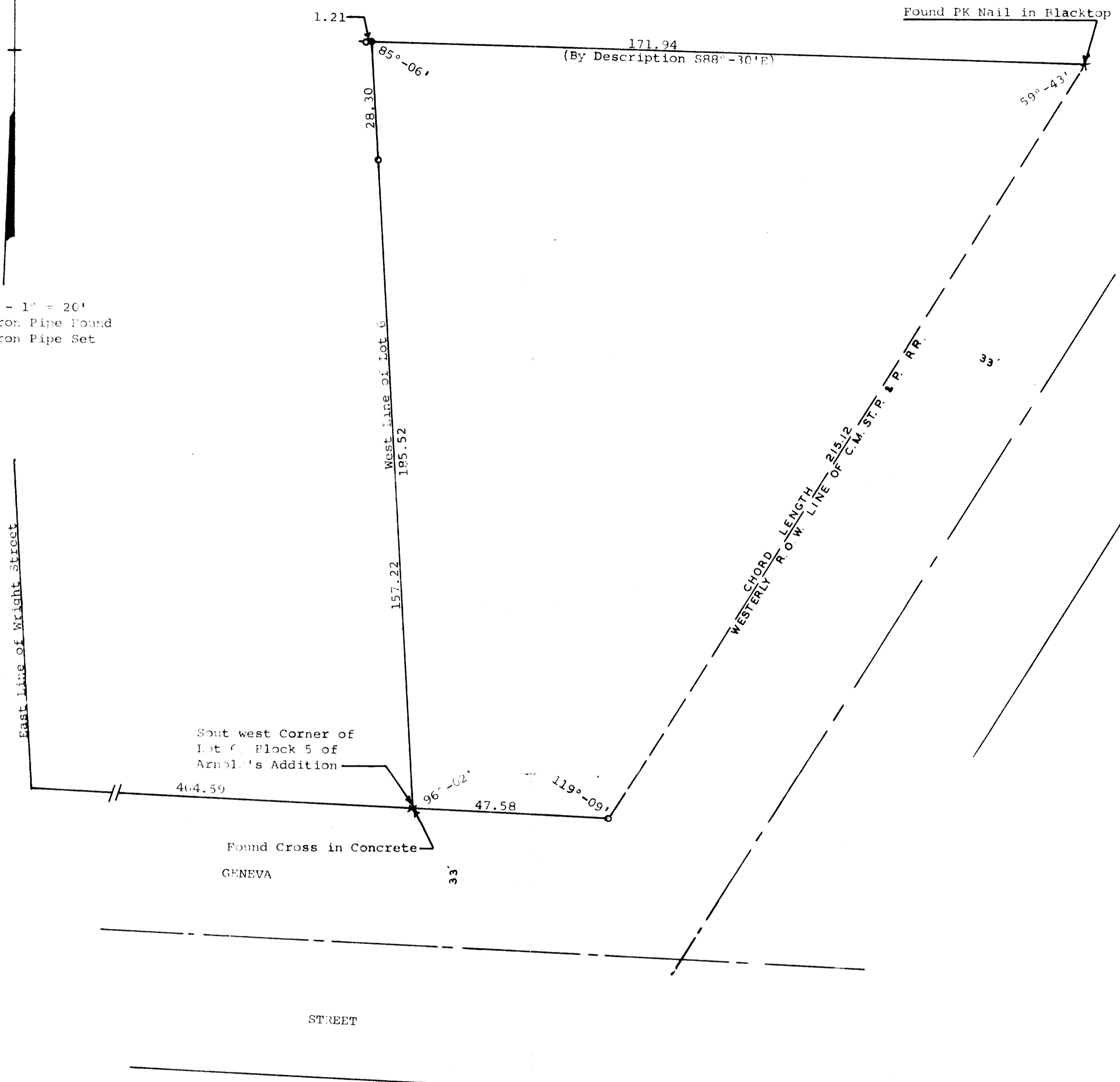

STATE OF WISCONSIN)  
COUNTY OF WALWORTH) SS

I, George T. Dunham, Surveyor, certify that I have surveyed the property described as follows:  
A parcel of land located in Arnold's Addition to the City of Elkhorn, Walworth County, Wisconsin, described as follows: Beginning at the southwest corner of Lot 6 Block 5 of said Addition, which point is located on the north line of Geneva Street; thence north along the west line of said Lot 6, 185.52 feet to an iron pipe; thence S88°-30'E 171.94 feet to the westerly line of the right-of-way of the Chicago, Milwaukee, St. Paul & Pacific Railroad; thence south westerly along said right-of-way 215.12 feet to a point on the northerly line of said Geneva Street; thence westerly along said street 47.58 feet to the place of beginning.  
and that the above plat is an accurate survey and a true representation of the property lines.  
March 16, 1973

*George T. Dunham*  
George T. Dunham, Surveyor

