

-OF-

LOT 15, **RENDON SUBDIVISION**, located in all quarters of the Northwest 1/4 of Section 31, Township 3 North, Range 17 East in the City of Elkhorn, Walworth County, Wisconsin.

Proposed house was staked on actual corners with 5 foot control on the longest house line. The Contractor will be responsible to field verify all stakes for location and dimension prior to construction. If any discrepancies should arise, notify this office at once.

Survey For: Southeastern Wisconsin Housing Corp. Proposed Address: _____ Amparo St.
Proposed Fn. Fl.: _____

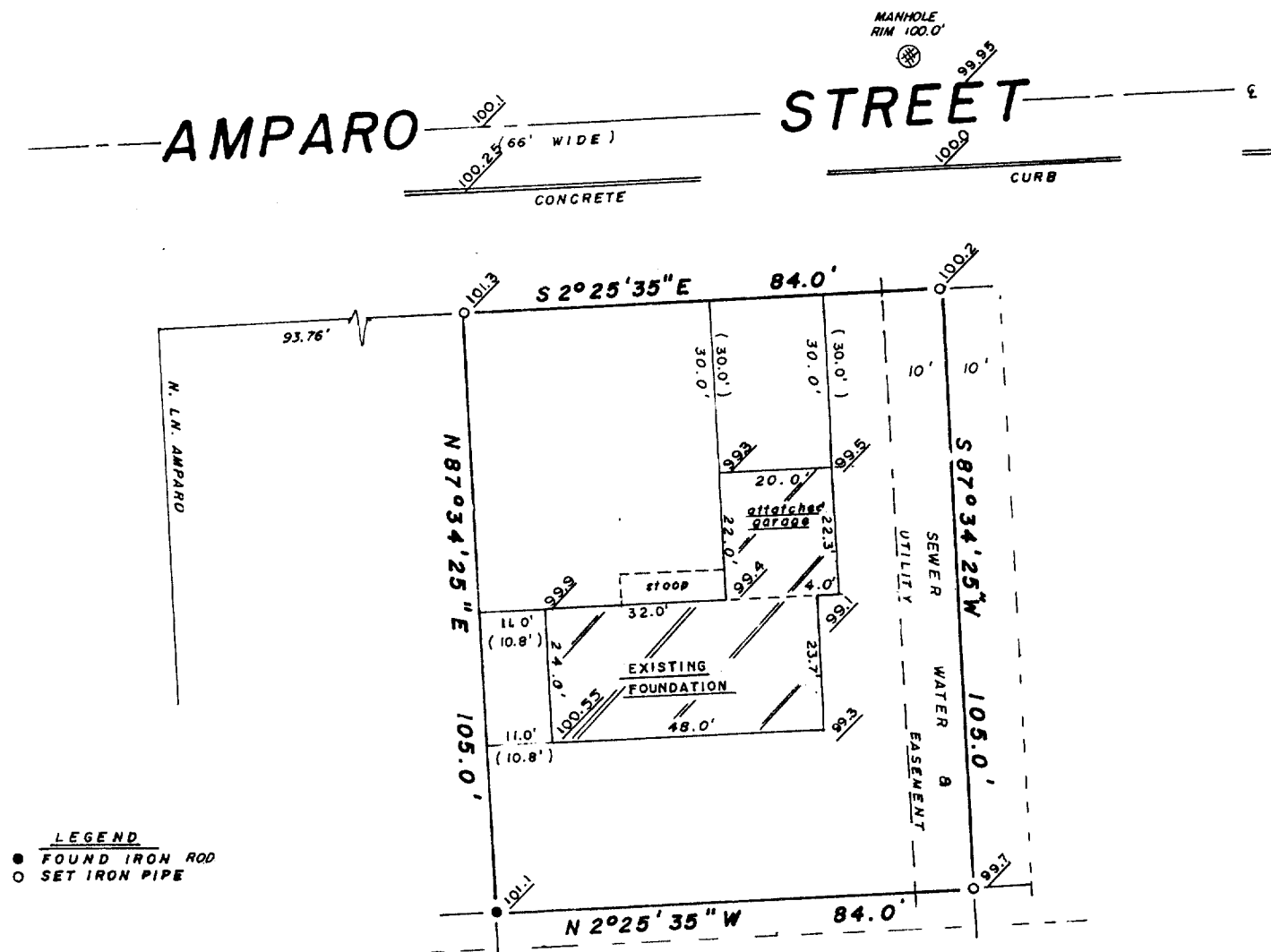

I hereby certify that the existing foundation shown is located as shown thus (), dated this 30th day of April, 1994.

Robert J. Wetzel S-8778



B.W. SURVEYING

**Land Surveys
Mapping And Planning
35117 Academy Road
Burlington, Wisconsin 53105
(414) 534-4109**

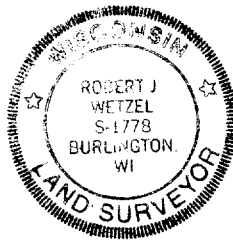
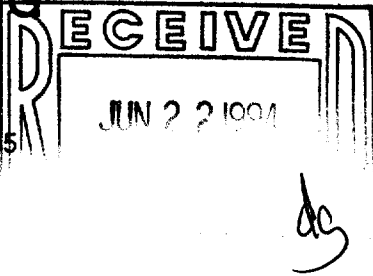

THIS IS NOT AN ORIGINAL PRINT
UNLESS THIS SEAL IS RED

"I hereby certify that I have surveyed the above described property and that the above map is a true representation thereof and shows the size and location of the property, its exterior boundaries, the location of all visible structures and dimensions of all principal buildings thereon, boundary fences, apparent easements, roadways and encroachments, if any."

"This survey is made for the use of the present owners of the property, and those who purchase, mortgage, or guarantee the title thereto within one year from date hereof."

3-17-94
DATE

1566
JOB NUMBER

YRE-15

566

JOB NUMBER

004-877

-OF-

LOT 15, RENDON SUBDIVISION, located in all quarters of the Northwest 1/4 of Section 31, Township 3 North, Range 17 East in the City of Elkhorn, Walworth County, Wisconsin.

Proposed house was staked on actual corners with 5 foot control on the longest house line. The Contractor will be responsible to field verify all stakes for location and dimension prior to construction. If any discrepancies should arise, notify this office at once.

Survey For: Southeastern Wisconsin Housing Corp. Proposed Address: _____ Amparo St.
 Proposed Fn. Fl.: _____

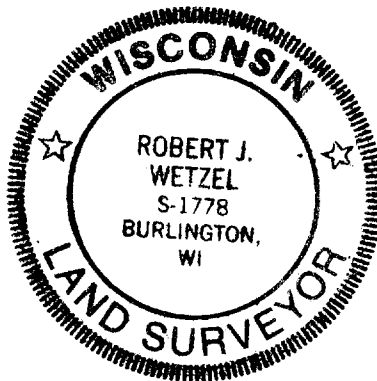
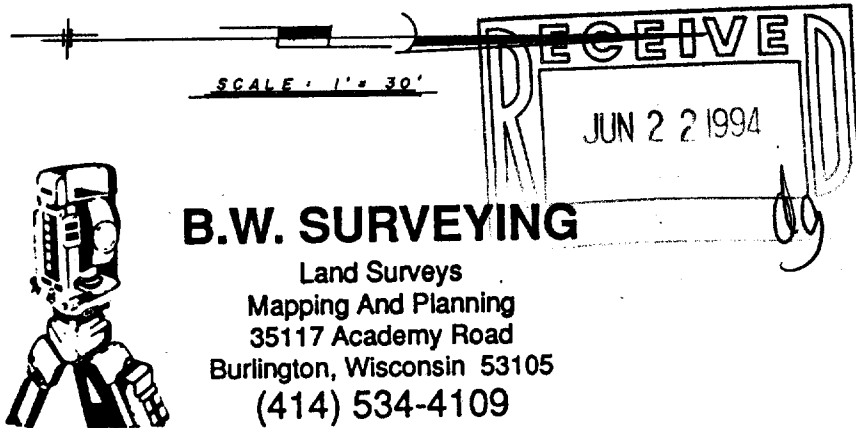
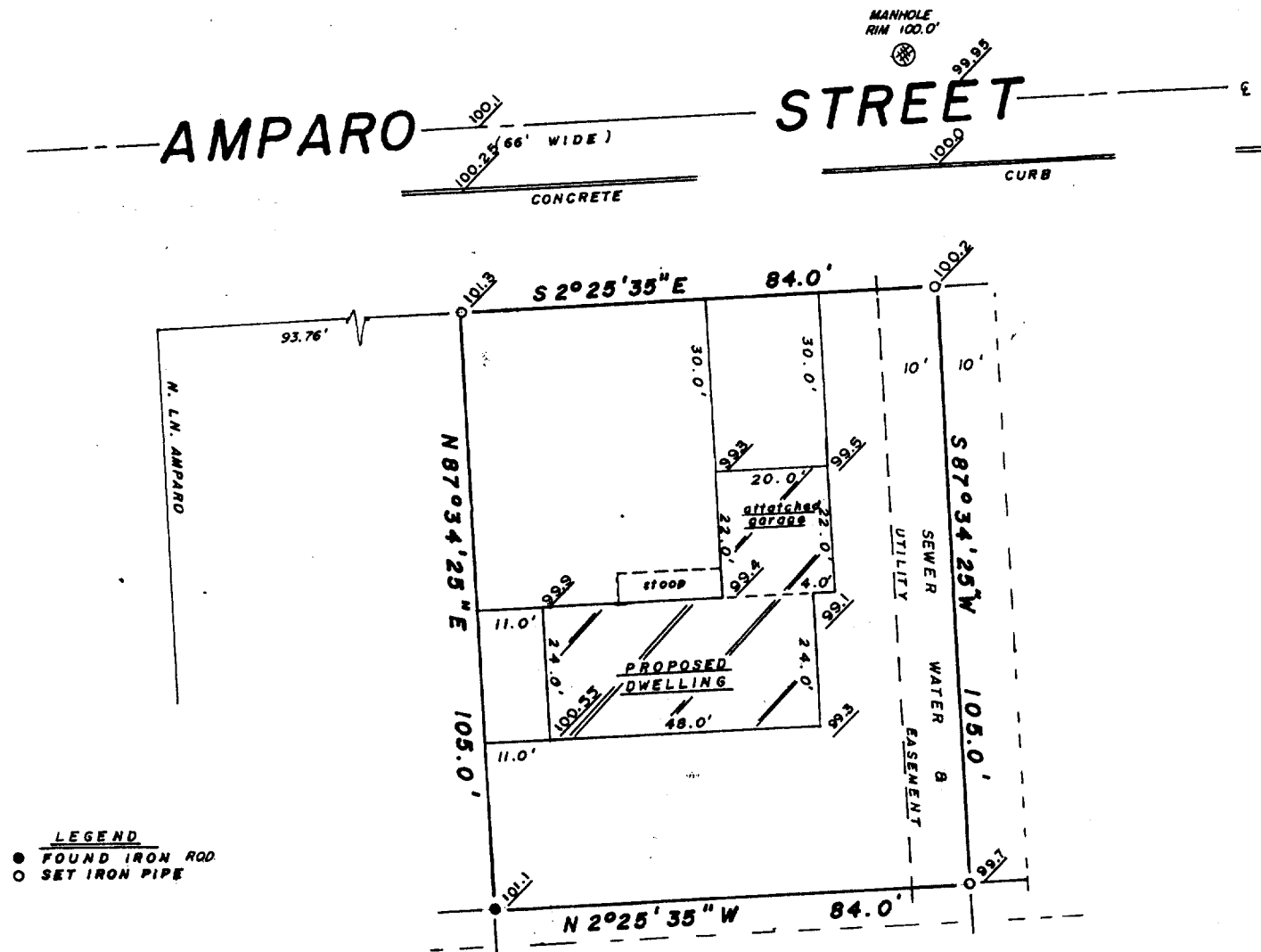

"I hereby certify that I have surveyed the above described property and that the above map is a true representation thereof and shows the size and location of the property, its exterior boundaries, the location of all visible structures and dimensions of all principal buildings thereon, boundary fences, apparent easements, roadways and encroachments, if any."

"This survey is made for the use of the present owners of the property, and those who purchase, mortgage, or guarantee the title thereto within one year from date hereof."

**THIS IS NOT AN ORIGINAL PRINT
UNLESS THIS SEAL IS RED**

Robert J. Wetzel
ROBERT J. WETZEL
REGISTERED LAND SURVEYOR - 1778

3-17-94
DATE

1566
JOB NUMBER