

PLAT OF SURVEY

LOCATION: Davis Court, Elkhorn, Wisconsin

LEGAL DESCRIPTION: Lot 28 in URBANDAILE, a subdivision located in the Southeast 1/4 and Southwest 1/4 of the Northwest 1/4 and the Southwest 1/4 of the Northeast 1/4, all in Section 1, Town 2 North, Range 16 East, City of Elkhorn, Walworth County, Wisconsin.

August 23, 1994

Survey No. 84211

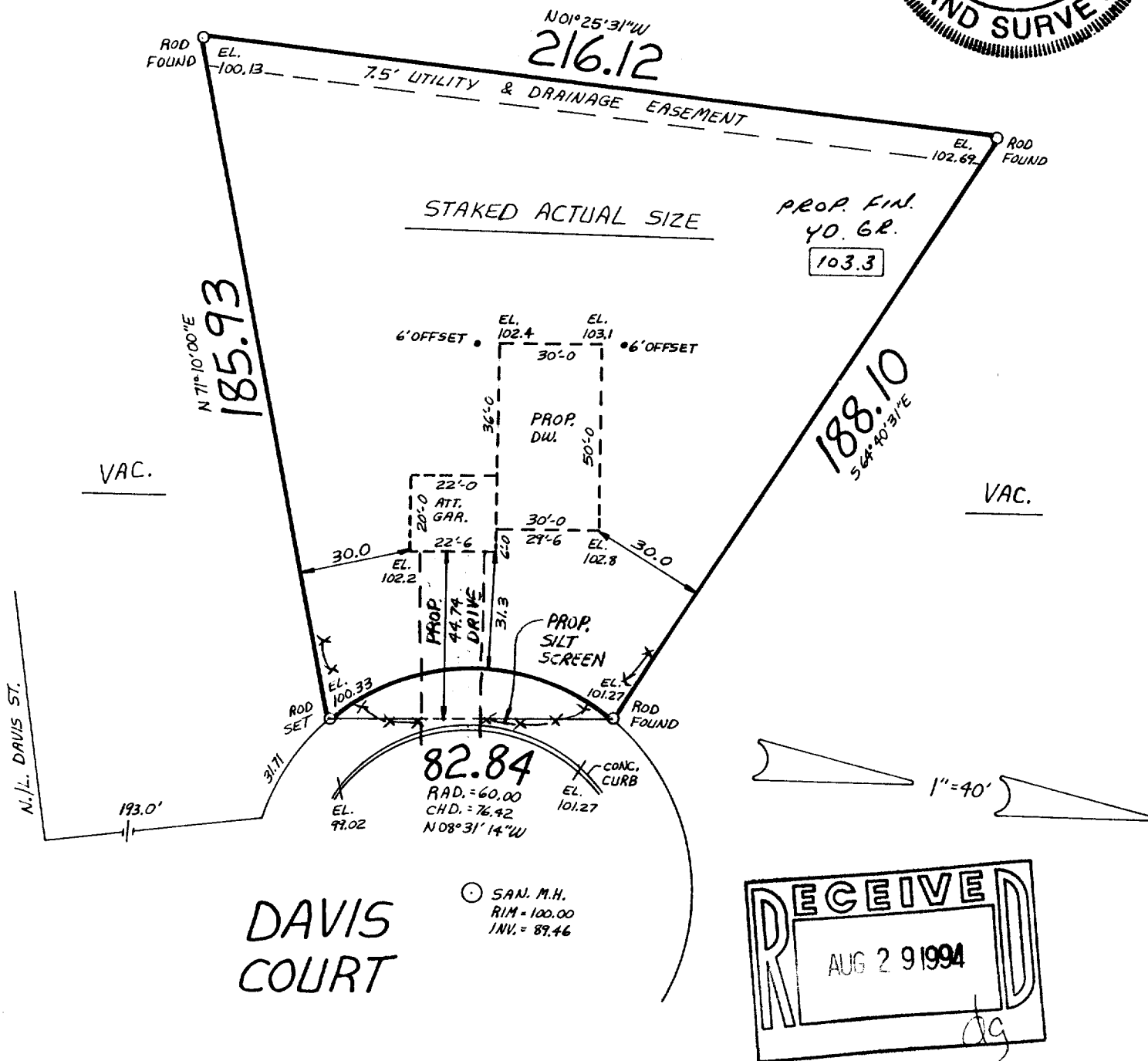
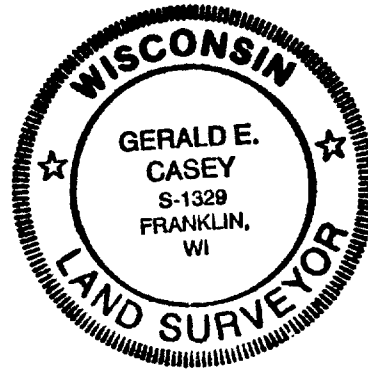

METROPOLITAN SURVEY SERVICE, INC.

REGISTERED LAND SURVEYORS

9415 W. FOREST HOME AVE., SUITE 202, HALES CORNERS, WI 53130

PH. 529-5380 FAX 529-9787

I HEREBY CERTIFY THAT I HAVE SURVEYED THE ABOVE DESCRIBED PROPERTY AND THAT THE ABOVE MAP IS A TRUE REPRESENTATION THEREOF AND SHOWS THE SIZE AND LOCATION OF THE PROPERTY, ITS EXTERIOR BOUNDARIES, THE LOCATION OF ALL VISIBLE STRUCTURES AND DIMENSIONS OF ALL PRINCIPAL BUILDINGS THEREON, BOUNDARY FENCES, APPARENT EASEMENTS AND ROADWAYS AND VISIBLE ENCROACHMENTS, IF ANY.

THIS SURVEY IS MADE FOR THE EXCLUSIVE USE OF THE PRESENT OWNERS OF THE PROPERTY, AND ALSO THOSE WHO PURCHASE, MORTGAGE, OR GUARANTEE THE TITLE THERETO WITHIN ONE (1) YEAR FROM DATE HEREOF.

SIGNED

Gerald E. Casey
Registered Land Surveyor S-1329

Proposed finished yard, 1st floor or top of foundation grade on this drawing is a suggested grade and should be verified by the owner and/or the builder.

Yu-28

004-863