

FARRIS, HANSEN & ASSOCIATES, INC.
ENGINEERING, ARCHITECTURE, SURVEYING
7 RIDGEWAY COURT - P.O. BOX 437, ELKHORN, WISCONSIN 53121
PHONE: (414) 723-2098 FAX: (414) 723-5886

LOCATION: LOT 6 OF BLOCK 5 OF JAMES JONES 2ND ADDITION LOCATED IN THE CITY OF ELKHORN, SECTION 1, TOWN 2 NORTH, RANGE 16 EAST, WALWORTH COUNTY, WISCONSIN

PLAT OF SURVEY

WORK ORDERED BY: JOHN SMITH JOHN SMITH CONSTRUCTION
313 BAKER STREET
ELKHORN, WI.

LEGEND

- = SET IRON REBAR STAKE
- = FOUND IRON PIPE STAKE
- = FOUND IRON REBAR STAKE
- = FOUND CONCRETE MONUMENT
- (xxx) = RECORDED AS

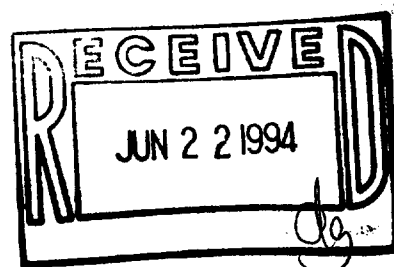
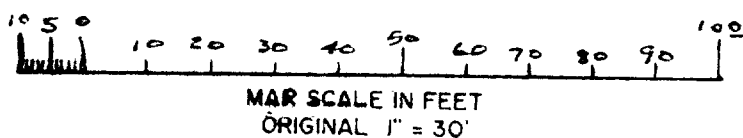
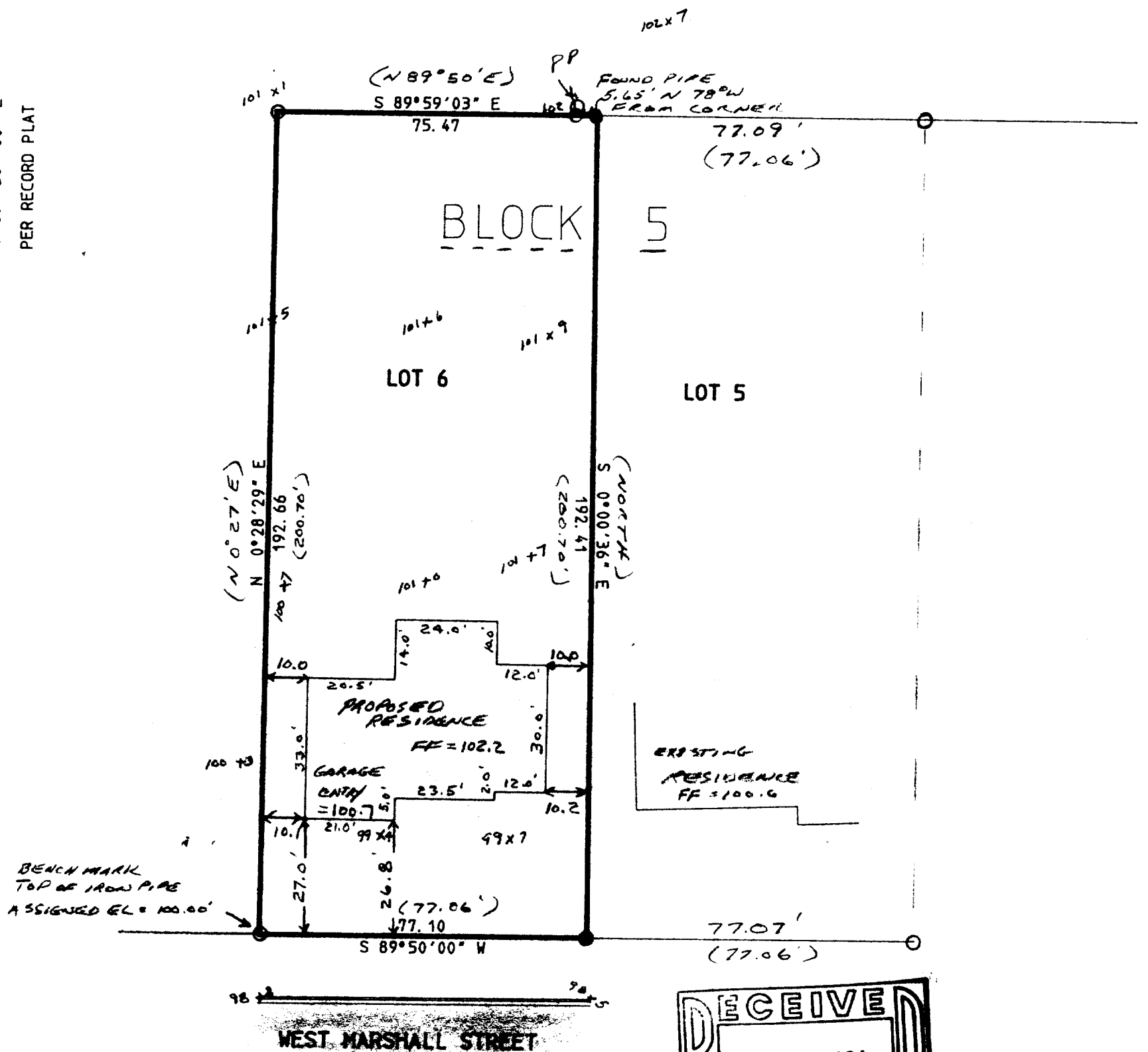
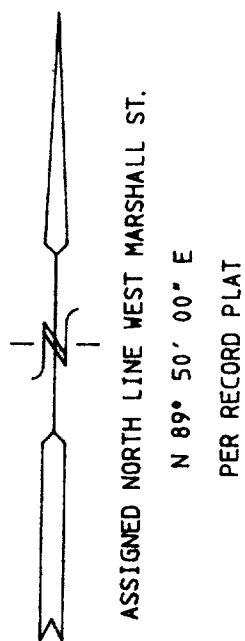

NOTE: COPIES OF THIS MAP TO WHICH THE FOLLOWING CERTIFICATE WILL APPLY ARE BLUE LINE PRINTS SHOWING SURVEYOR'S ORIGINAL SEAL AND SIGNATURE IN BLACK INK. COPIES BY ANY OTHER MEANS MAY HAVE ALTERATIONS WHICH DO NOT REPRESENT THE SURVEYOR'S WORK PRODUCT.

I HEREBY CERTIFY THAT THE ABOVE DESCRIBED PROPERTY HAS BEEN SURVEYED UNDER MY DIRECTION AND THAT THE ABOVE MAP IS A TRUE REPRESENTATION THEREOF AND SHOWS THE SIZE AND LOCATION OF THE PROPERTY AND ITS EXTERIOR BOUNDARIES. THIS SURVEY IS MADE FOR THE USE OF THE PRESENT OWNERS OF THE PROPERTY, AND ALSO THOSE WHO PURCHASE, MORTGAGE, OR GUARANTEE THE TITLE THERETO WITHIN ONE YEAR FROM THE DATE HEREOF.

DATED: 06-01-1994

Peter S. Gordon

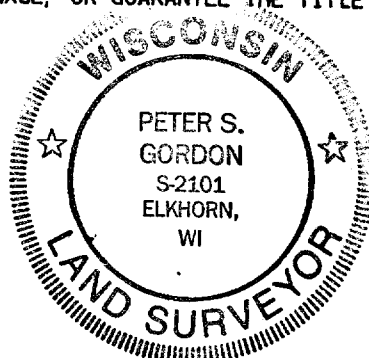

PROJ 4086
DATED 06-01-1994

YJA2-68

FARRIS, HANSEN & ASSOCIATES, INC.
ENGINEERING, ARCHITECTURE, SURVEYING
7 RIDGEWAY COURT - P.O. BOX 437, ELKHORN, WISCONSIN 53121
PHONE: (414) 723-2098 FAX: (414) 723-5886

LOCATION: LOT 6 OF BLOCK 5 OF JAMES JONES 2ND ADDITION LOCATED IN THE CITY OF ELKHORN, SECTION 1, TOWN 2 NORTH, RANGE 16 EAST, WALWORTH COUNTY, WISCONSIN

PLAT OF SURVEY

WORK ORDERED BY: JOHN SMITH JOHN SMITH CONSTRUCTION
 313 BAKER STREET
 ELKHORN, WI.

LEGEND

- = SET IRON REBAR STAKE
- = FOUND IRON PIPE STAKE
- = FOUND IRON REBAR STAKE
- = FOUND CONCRETE MONUMENT
- (xxx) = RECORDED AS

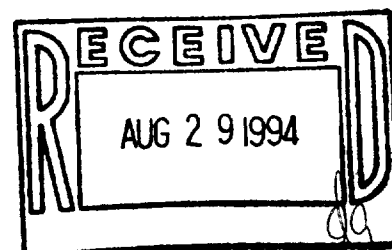
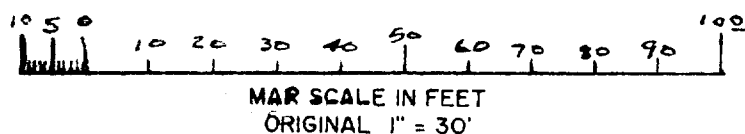
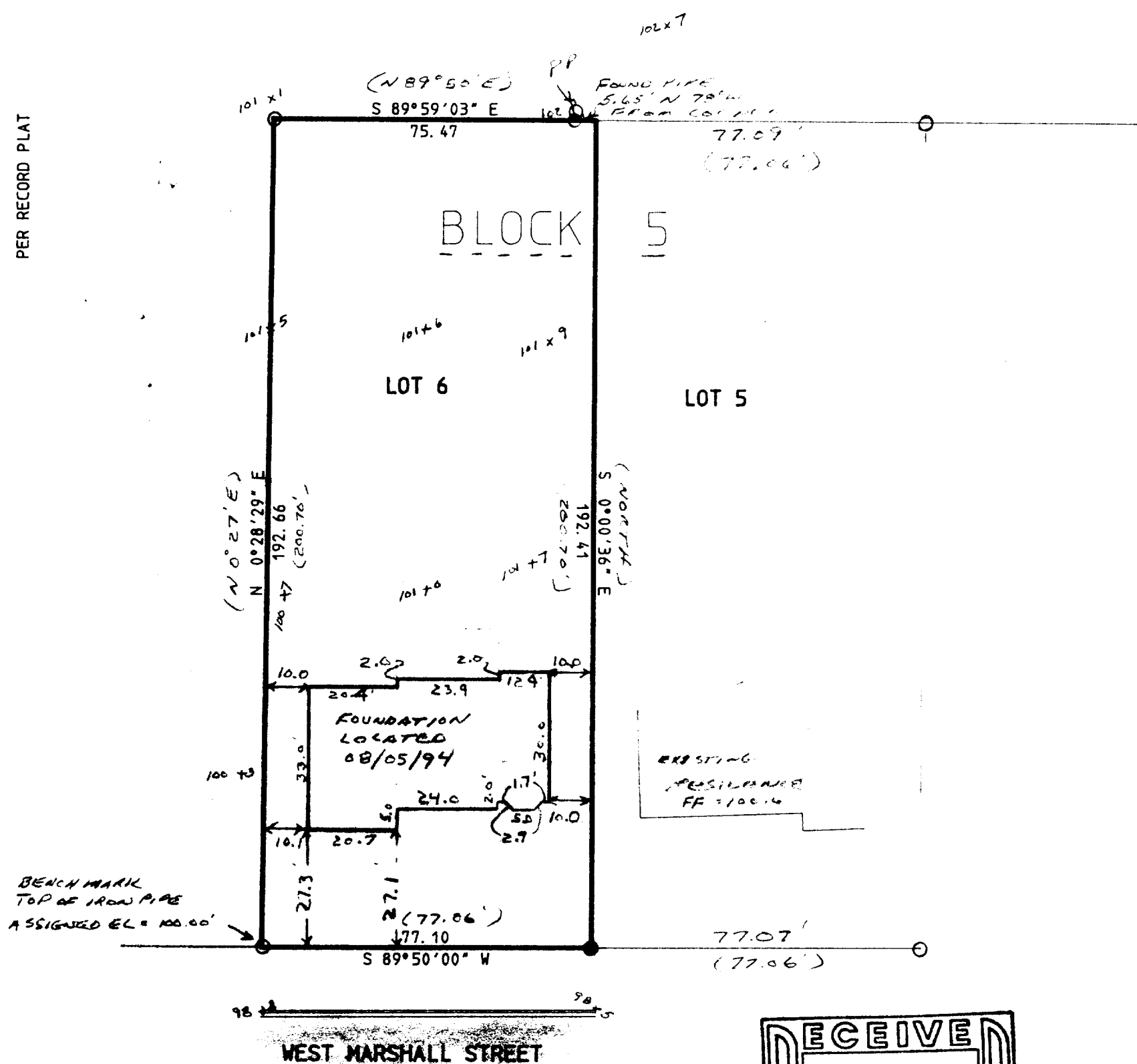
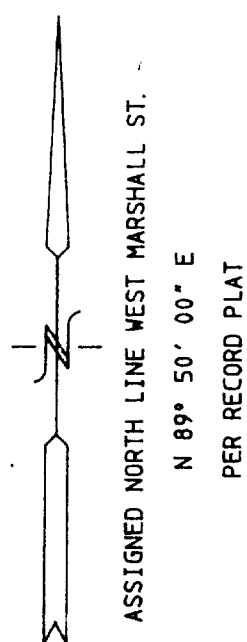

NOTE: COPIES OF THIS MAP TO WHICH THE FOLLOWING CERTIFICATE WILL APPLY ARE BLUE LINE PRINTS SHOWING SURVEYOR'S ORIGINAL SEAL AND SIGNATURE IN BLACK INK. COPIES BY ANY OTHER MEANS MAY HAVE ALTERATIONS WHICH DO NOT REPRESENT THE SURVEYOR'S WORK PRODUCT.

I HEREBY CERTIFY THAT THE ABOVE DESCRIBED PROPERTY HAS BEEN SURVEYED UNDER MY DIRECTION AND THAT THE ABOVE MAP IS A TRUE REPRESENTATION THEREOF AND SHOWS THE SIZE AND LOCATION OF THE PROPERTY AND ITS EXTERIOR BOUNDARIES. THIS SURVEY IS MADE FOR THE USE OF THE PRESENT OWNERS OF THE PROPERTY, AND ALSO THOSE WHO PURCHASE, MORTGAGE, OR GUARANTEE THE TITLE THERETO WITHIN ONE YEAR FROM THE DATE HEREOF.

DATED: 06-01-1994

REVISED 08/06/94 TO SHOW FOUNDATION SIZE AND LOCATION

Peter S. Gordon

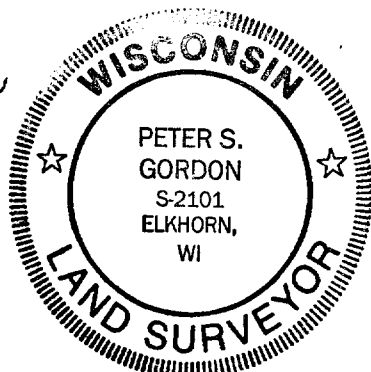

PROJ 4086
 DATED 06-01-1994

1/ JA2-68

4-861