

# PLAT OF SURVEY

Commencing at a point where the south line of the North half of the Northeast Quarter of the Northeast Quarter of Section 6, Township 2 North, Range 17 East of the 4th Principal Meridian intersects the westerly line of State Trunk Highway 12 (as of this day, November 2, 1957); thence northwesterly along the westerly line said highway, along the arc of a 5 degree curve, 300.00 feet to an iron stake; thence South 52 degrees 32 minutes West 425.6 feet to an iron stake in the aforesaid South line of the North Half of the Northeast Quarter of the Northeast Quarter of said Section 6; thence North 89 degrees 10 minutes East 516.8 feet in said south line to the place of beginning. EXCEPTING THEREFROM that part of the above described premises conveyed for highway purposes as contained in Volume 625 of Deeds at page 366 as Document Number 574923.

NOTE: This legal description is from title report as provided to this office. A survey of this property by Thomas Jensen, R.L.S.-1084, from Sept. 19, 1990 had amended the above legal description to more accurately describe location of said property but apparently was not used in conveyance of property. The Jensen survey is on file at the Walworth County Surveyor's office.

AMBIT LAND SURVEYING  
P.O. Box 42  
Bassett, WI. 53101  
414-537-4874

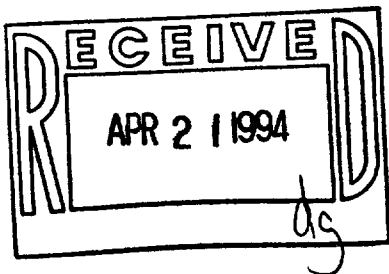
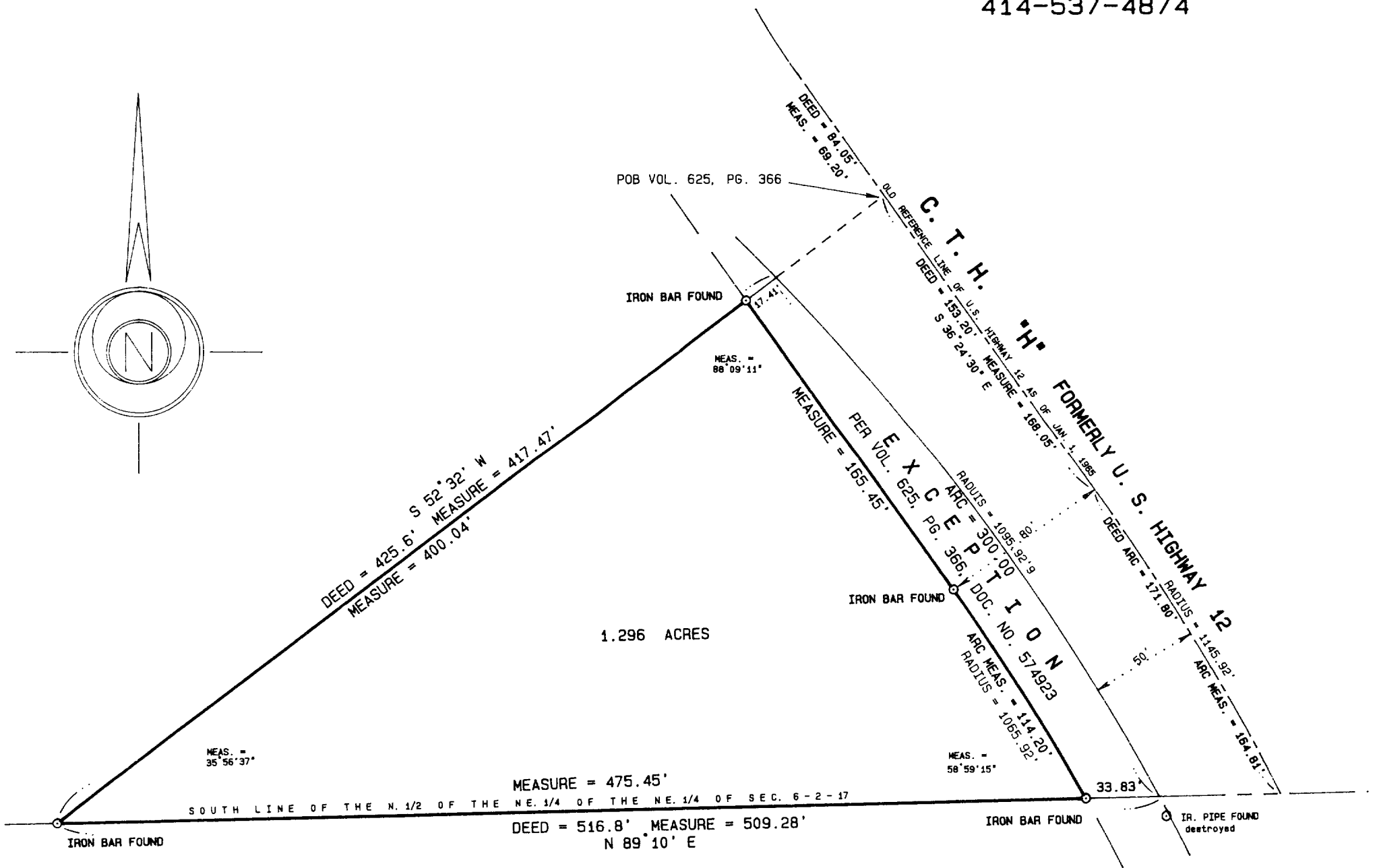

**SCALE** 1 inch = 60 feet

ORDERED BY B. Limosani / Lake Geneva Properties  
JOB NO. 93472

I hereby certify that I have surveyed the above described property and the above plat is a true representation thereof and shows the size and location of the property, its exterior boundaries, the location and dimensions of all visible structures thereon, boundary fences, apparent easements and roadways and visible encroachments, if any.

This survey is made for the exclusive use of the present owners of the property, and also those who purchase, mortgage, or guarantee the title thereto within one year from the date hereof.

Dated at Bassett, Wisconsin this 17<sup>th</sup> day of DECEMBER 1993.

Mark A. Bolander

Mark A. Bolender  
Wisconsin Registered Land Surveyor S - 1784

YVSE-1B

004-859