

ENGINEERING, ARCHITECTURE, SURVEYING

PHONE: (414) 723-2098 FAX: (414) 723-5886

LOT 6 OF BRUMMEL'S ADDITION
TO OAKWOOD SUBDIVISION
LOCATED IN THE NE 1/4 OF THE NW 1/4
SEC. 8, T. 2 N., R. 17 E.
CITY OF ELKHORN, WALWORTH COUNTY, WI.

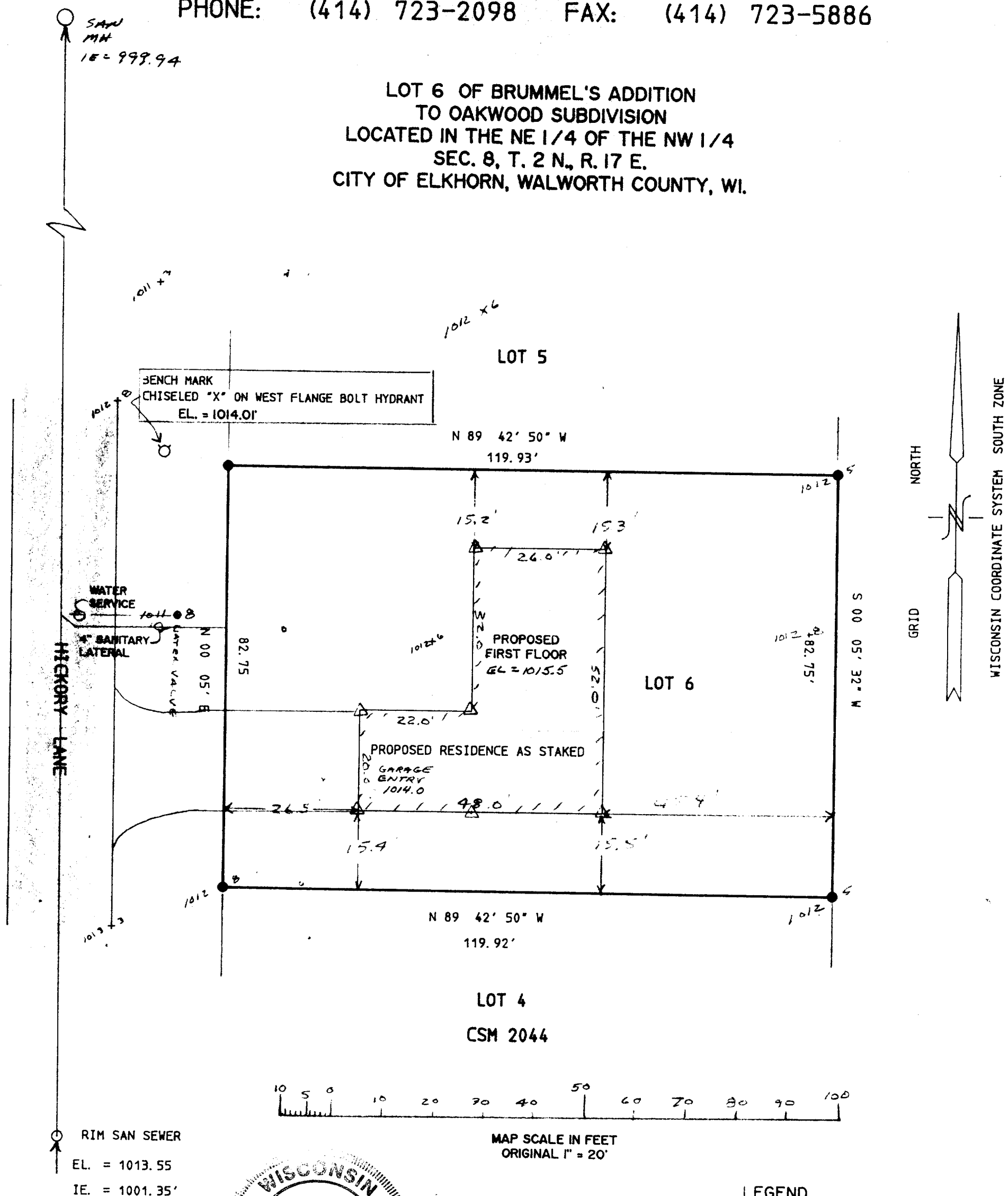

WORK ORDERED BY:
STURG TAGGART
WICK HOMES
LAKE GENEVA, WI.

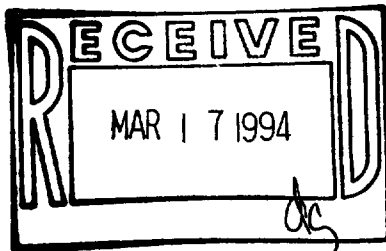
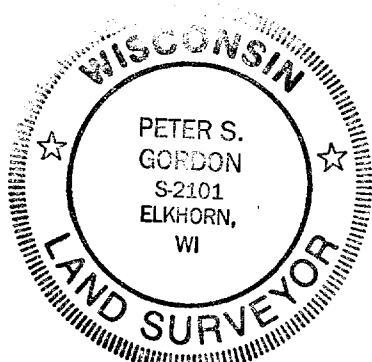

LEGEND
● = FOUND IRON REBAR STAKE
△ = SET NAIL

NOTE: COPIES OF THIS MAP TO WHICH THE FOLLOWING CERTIFICATE WILL APPLY ARE BLUE LINE PRINTS SHOWING SURVEYOR'S ORIGINAL SEAL AND SIGNATURE IN BLACK INK. COPIES BY ANY OTHER MEANS MAY HAVE ALTERATIONS WHICH DO NOT REPRESENT THE SURVEYOR'S WORK PRODUCT.

NOTE: COPIES OF THIS MAP TO WHICH THE FOLLOWING CERTIFICATE WILL APPLY ARE BLUE LINE PRINTS SHOWING SURVEYOR'S ORIGINAL SEAL AND SIGNATURE IN BLACK INK. COPIES BY ANY OTHER MEANS MAY HAVE ALTERATIONS WHICH DO NOT REPRESENT THE SURVEYOR'S WORK PRODUCT.

I HEREBY CERTIFY THAT THE ABOVE DESCRIBED PROPERTY HAS BEEN SURVEYED UNDER MY DIRECTION AND THAT THE ABOVE MAP IS A TRUE REPRESENTATION THEREOF AND SHOWS THE SIZE AND LOCATION OF THE PROPERTY AND ITS EXTERIOR BOUNDARIES. THIS SURVEY IS MADE FOR THE USE OF THE PRESENT OWNERS OF THE PROPERTY, AND ALSO THOSE WHO PURCHASE, MORTGAGE, OR GUARANTEE THE TITLE THERETO WITHIN ONE YEAR FROM THE DATE HEREOF.

03/17/1994
DATED

PROJ 3951.06

YBR-6

004-856