

727 HENRY STREET
LAKE GENEVA, WISCONSIN
414-248-0505

(133.00')
132.94'

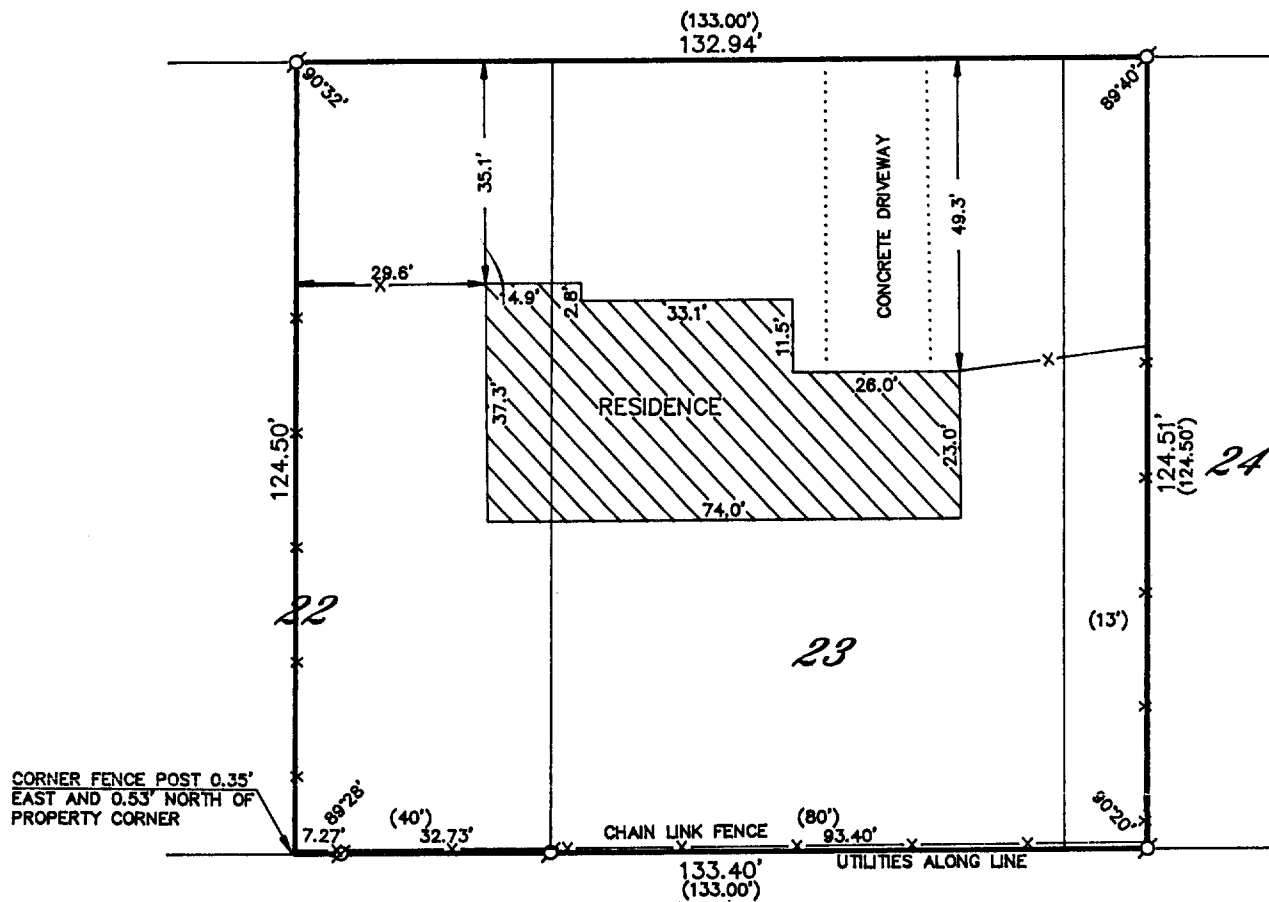

THE EAST 1/2 OF LOT 22, ALL OF LOT 23 AND THE WEST 13 FEET OF LOT 24 OF JAMES JONES ADDITION TO THE CITY OF ELKHORN ACCORDING TO THE RECORDED PLAT THEREOF, WALWORTH COUNTY, WISCONSIN.

ORDERED BY: MODERN REALTY
EIVE 102 NORTH WISCONSIN STREET
ELKHORN, WISCONSIN
53121

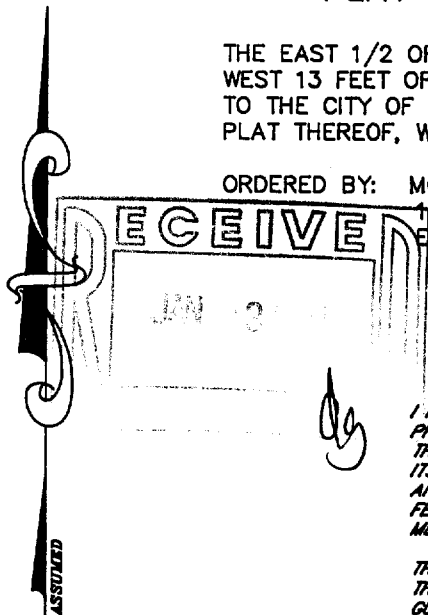

I HEREBY CERTIFY THAT I HAVE SURVEYED THE ABOVE DESCRIBED PROPERTY AND THAT THE ABOVE MAP IS A TRUE REPRESENTATION THEREOF AND SHOWS THE SIZE AND LOCATION OF THE PROPERTY, ITS EXTERIOR BOUNDARIES, THE LOCATION OF ALL VISIBLE STRUCTURES AND DIMENSIONS OF ALL PRINCIPAL BUILDINGS THEREON, BOUNDARY FENCES, APPARENT EASEMENTS, ROADWAYS AND VISIBLE ENCROACHMENTS, IF ANY, TO THE BEST OF MY KNOWLEDGE AND BELIEF.

THIS SURVEY IS MADE FOR THE USE OF THE PRESENT OWNERS OF THE PROPERTY AND ALSO THOSE WHO PURCHASE, MORTGAGE OR GUARANTEE THE TITLE THERETO WITHIN ONE (1) YEAR FROM DATE HEREOF.

HEREOF:

Robert M. Baerenwald
ROBERT M. BAERENWALD
WISCONSIN REGISTERED LAND SURVEYOR, S-1508

DATE May 19, 1943 JOB NO. 3802

NOTE: THIS IS NOT A CERTIFIED COPY UNLESS SEALED.

SCALE IN FEET

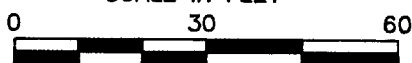

LEGEND

- O-IRON PIPE FOUND
 O-IRON ROD FOUND
 O-CONCRETE MONUMENT FOUND
 O-IRON PIPE PLACED
 O-RECORDED AS

VJA-22.

4-848