

FARRIS, HANSEN & ASSOCIATES, INC.

7 RIDGEWAY COURT, P.O. BOX 437
ELKHORN, WISCONSIN 53121

FOUNDATION
AS BUILT
SURVEY

PHONE: (414) 723-2088
FAX: (414) 723-6888

LOCATION: LOT 1 OF CSM #2356
REC. IN VOL. 11 ON Pg. 269
DOC. # 267616

WORK ORDERED BY: MARK E. BROWER

MAP LEGEND

- IRON PIPE STAKE FOUND
- IRON PIPE STAKE SET
- IRON ROD STAKE FOUND
- IRON ROD STAKE SET
- CONCRETE MONUMENT FOUND
- RECORD DIMENSION

(XXXXX)

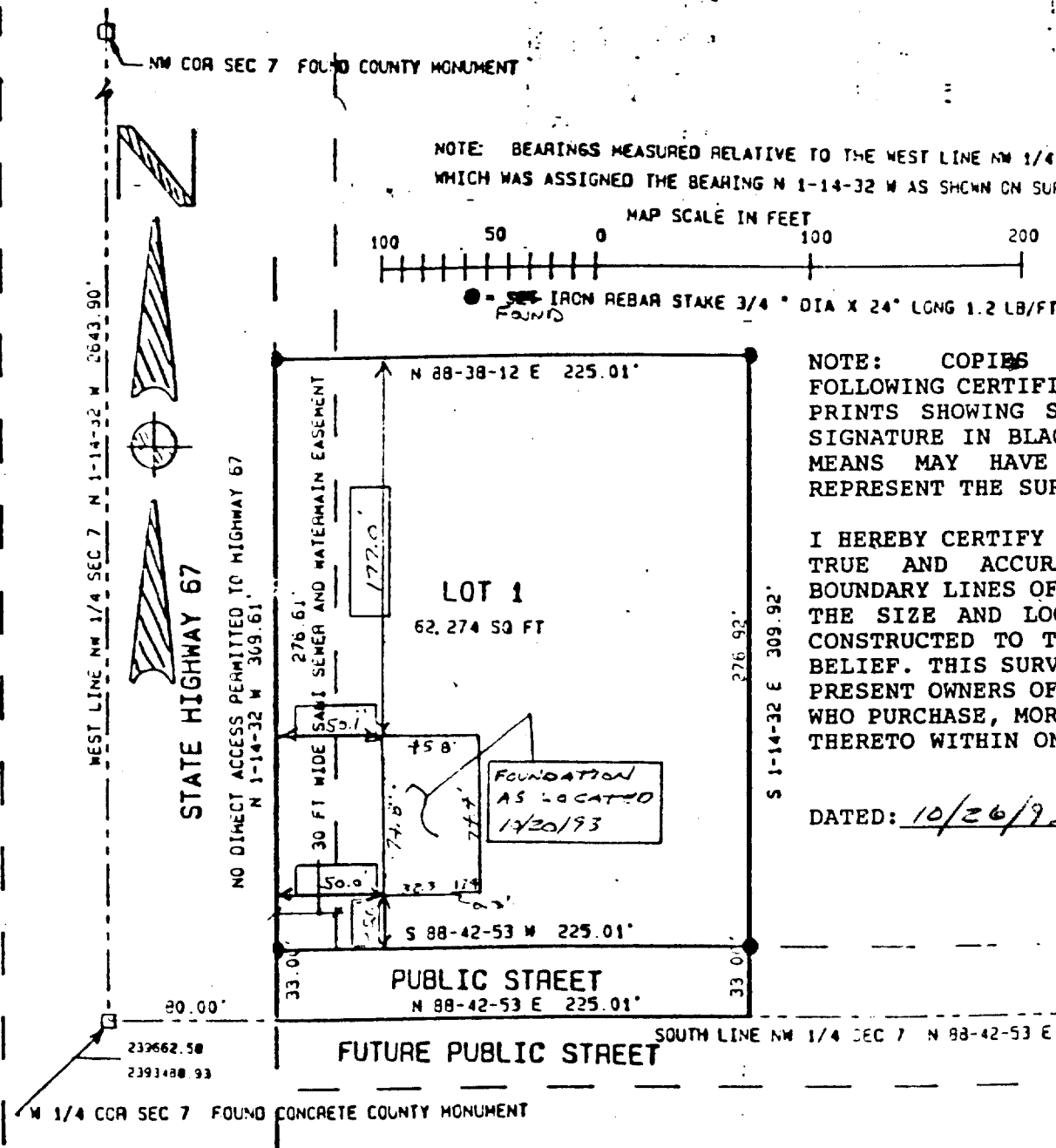

OWNER OF LOT 1 DEPICTED HEREON IS MARK E. BROWER
OWNER OF PUBLIC STREET TO BE DEDICATED
WITH THE RECORDING OF THIS MAP IS
ELKHORN DEVELOPMENT COMPANY, A WISCONSIN CORPORATION

NOTE: COPIES OF THIS MAP TO WHICH THE FOLLOWING CERTIFICATE WILL APPLY ARE BLUE LINE PRINTS SHOWING SURVEYOR'S ORIGINAL SEAL AND SIGNATURE IN BLACK INK. COPIES BY ANY OTHER MEANS MAY HAVE ALTERATIONS WHICH DO NOT REPRESENT THE SURVEYOR'S WORK PRODUCT.

I HEREBY CERTIFY THAT THIS PLAT OF SURVEY IS TRUE AND ACCURATE REPRESENTATION OF THE BOUNDARY LINES OF THE SUBJECT PARCEL AND SHOWS THE SIZE AND LOCATION OF THE FOUNDATION AS CONSTRUCTED TO THE BEST OF MY KNOWLEDGE AND BELIEF. THIS SURVEY IS MADE FOR THE USE OF THE PRESENT OWNERS OF THE PROPERTY, AND ALSO THOSE WHO PURCHASE, MORTGAGE, OR GUARANTEE THE TITLE THERETO WITHIN ONE YEAR FROM THE DATE HEREOF.

DATED: 10/26/93 *Peter S. Gordon*

PETER S. GORDON RLS 2108

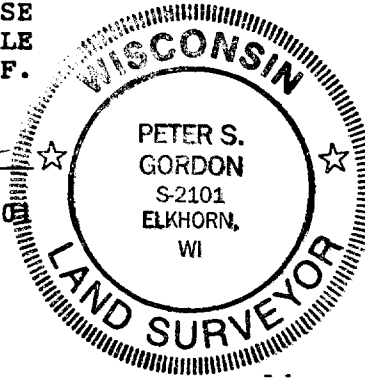
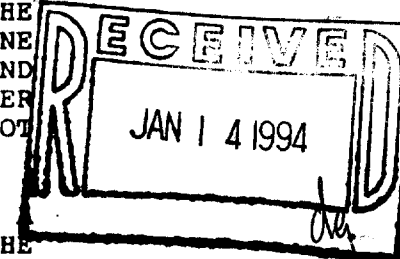

VA-2356-1

4-840