

PLAT OF SURVEY OF

Lot 5 located in Urbandale Subdivision in the Southeast 1/4 and Southwest 1/4 of the Northwest 1/4 and the Southwest 1/4 of the Northeast 1/4, all in Section 1, Town 2 North, Range 16 East, City of Elkhorn, Walworth County, Wisconsin, described as follows:

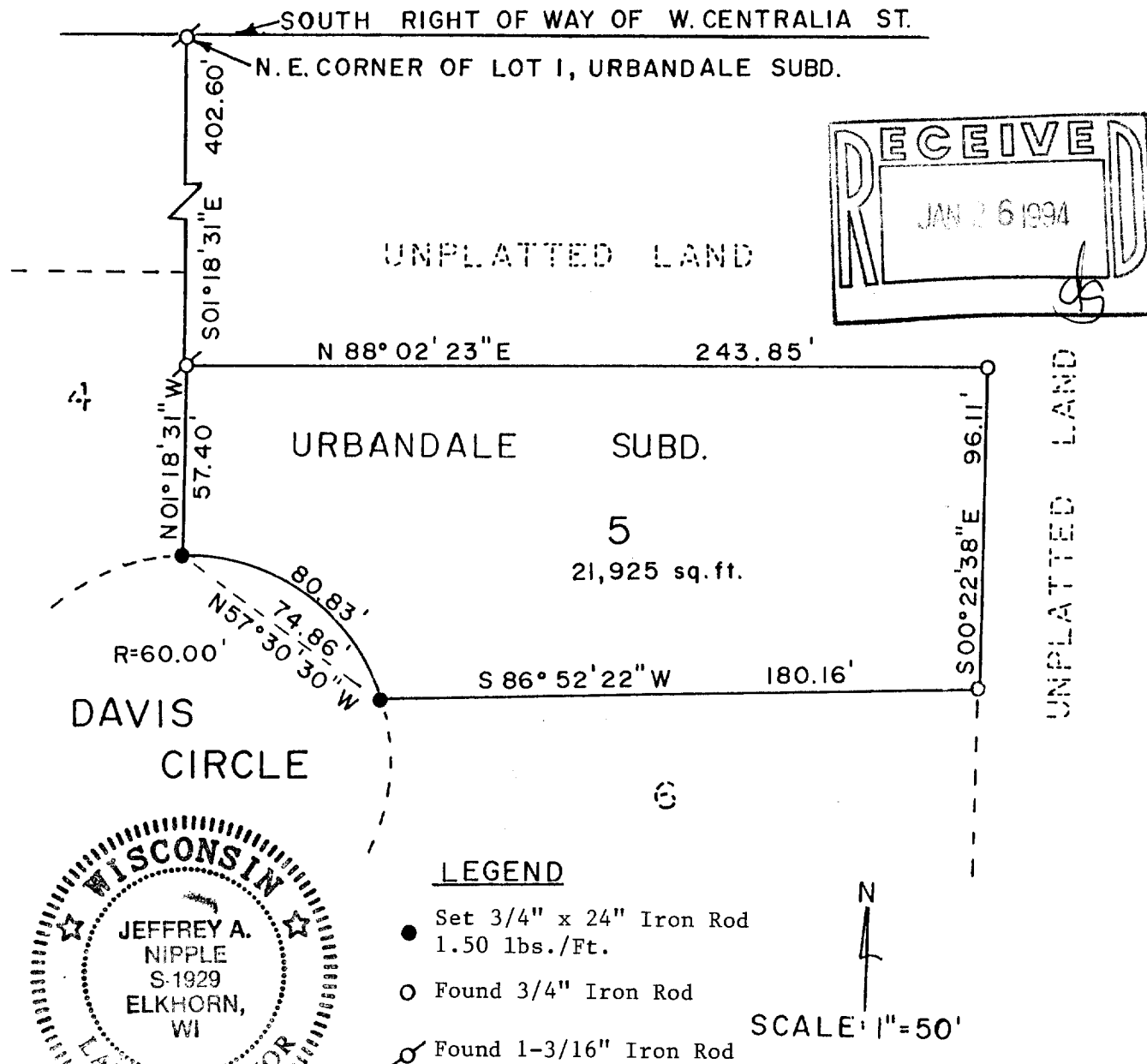

Commence at the Northeast corner of Lot 1 Urbandale Subdivision; thence S01°18'31" East, 402.60 feet to the point of beginning; thence N88°02'23" East, 243.85 feet; thence S00°22'38" East, 96.11 feet; thence along a circular curve, 80.83 feet, radius point to the Southwest, radius of 60.00 feet and chord bearing N57°30'30" West; thence N01°18'31" West, 57.40 feet to the point of beginning; said lot containing 21,925 Square Feet.

I, Jeffrey A. Nipple, do hereby certify that I have surveyed the property hereon described and that the plat hereon is a correct representation of the boundary lines to the best of my knowledge and belief.

DATE

1/26/94

Jeffrey A. Nipple S-1929
Wisconsin Registered Land Surveyor