

ABELL  
SURVEYING & MAPPING  
DELAVAN, WISCONSIN 53115  
414-728-6737

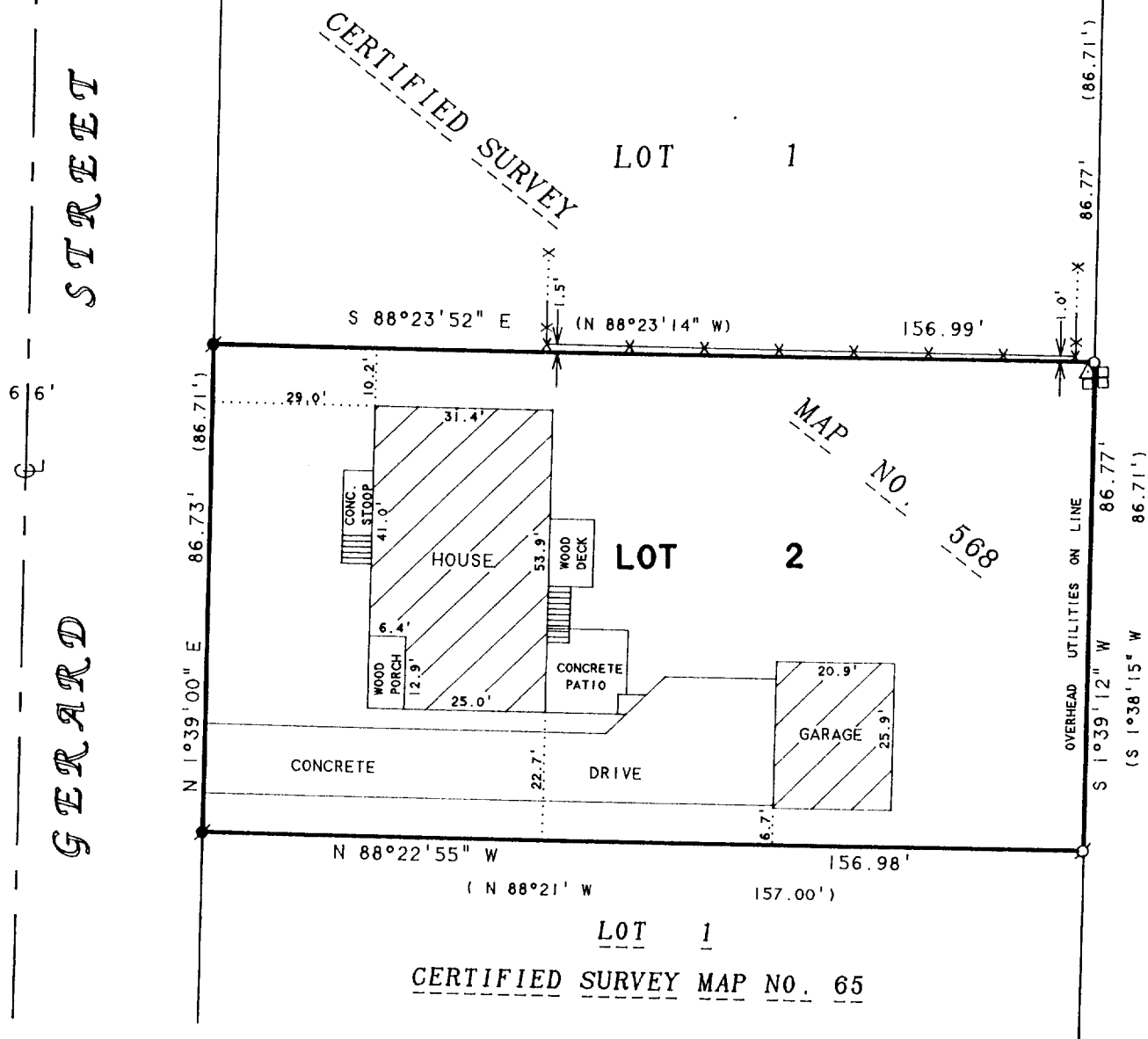

ORDERED BY: LACY REALTY  
215 W. WALWORTH ST.  
ELKHORN, WI 53121

PLAT OF SURVEY OF

LOT 2, CERTIFIED SURVEY MAP NO. 568,  
LOCATED IN THE CITY OF ELKHORN, WALWORTH  
COUNTY, WISCONSIN

NOTE: BEARINGS ARE REFERENCED TO  
CERTIFIED SURVEY MAP NO. 568.

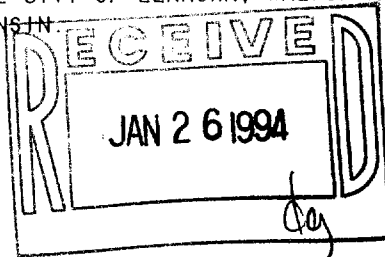

N



SCALE 1"=30'

LEGEND

- - IRON PIPE FOUND
- - IRON ROD FOUND
- - IRON ROD SET
- △ - UTILITY POLE
- - UTILITY PED.
- X- - WOOD FENCE
- ( ) - RECORDED AS

I HEREBY CERTIFY THAT I HAVE SURVEYED THE ABOVE DESCRIBED PROPERTY AND THAT THE ABOVE MAP IS A TRUE REPRESENTATION THEREOF AND SHOWS THE SIZE AND LOCATION OF THE PROPERTY, ITS EXTERIOR BOUNDARIES, THE LOCATION OF ALL VISIBLE STRUCTURES AND DIMENSIONS OF ALL PRINCIPAL BUILDINGS THEREON, BOUNDARY FENCES, APPARENT EASEMENTS, ROADWAYS AND VISIBLE ENCROACHMENTS, IF ANY, TO THE BEST OF MY KNOWLEDGE AND BELIEF.

THIS SURVEY IS MADE FOR THE USE OF THE PRESENT OWNERS OF THE PROPERTY, AND ALSO THOSE WHO PURCHASE, MORTGAGE, OR GUARANTEE THE TITLE THERETO WITHIN ONE (1) YEAR FROM DATE HEREON.

*David F. Abell*

DAVID F. ABELL  
WISCONSIN REGISTERED LAND SURVEYOR, S-1596

December 30, 1993

DATE JOB NUMBER - 93289  
NOTE: THIS IS NOT A CERTIFIED COPY UNLESS SEALED.