

Plat of Survey

of

C.S.M. NO. 1501 LOCATED IN THE SOUTHEAST 1/4 OF SECTION 1, T.2 N., R.16 E. CITY OF ELKHORN,
WALWORTH COUNTY, WISCONSIN.

Surveyed for: SPAKE PRINTING SERVICE INC.
2 W. DEERE RD.
ELKHORN, WIS. 53121

BEARINGS REFERENCED TO C.S.M. 1501

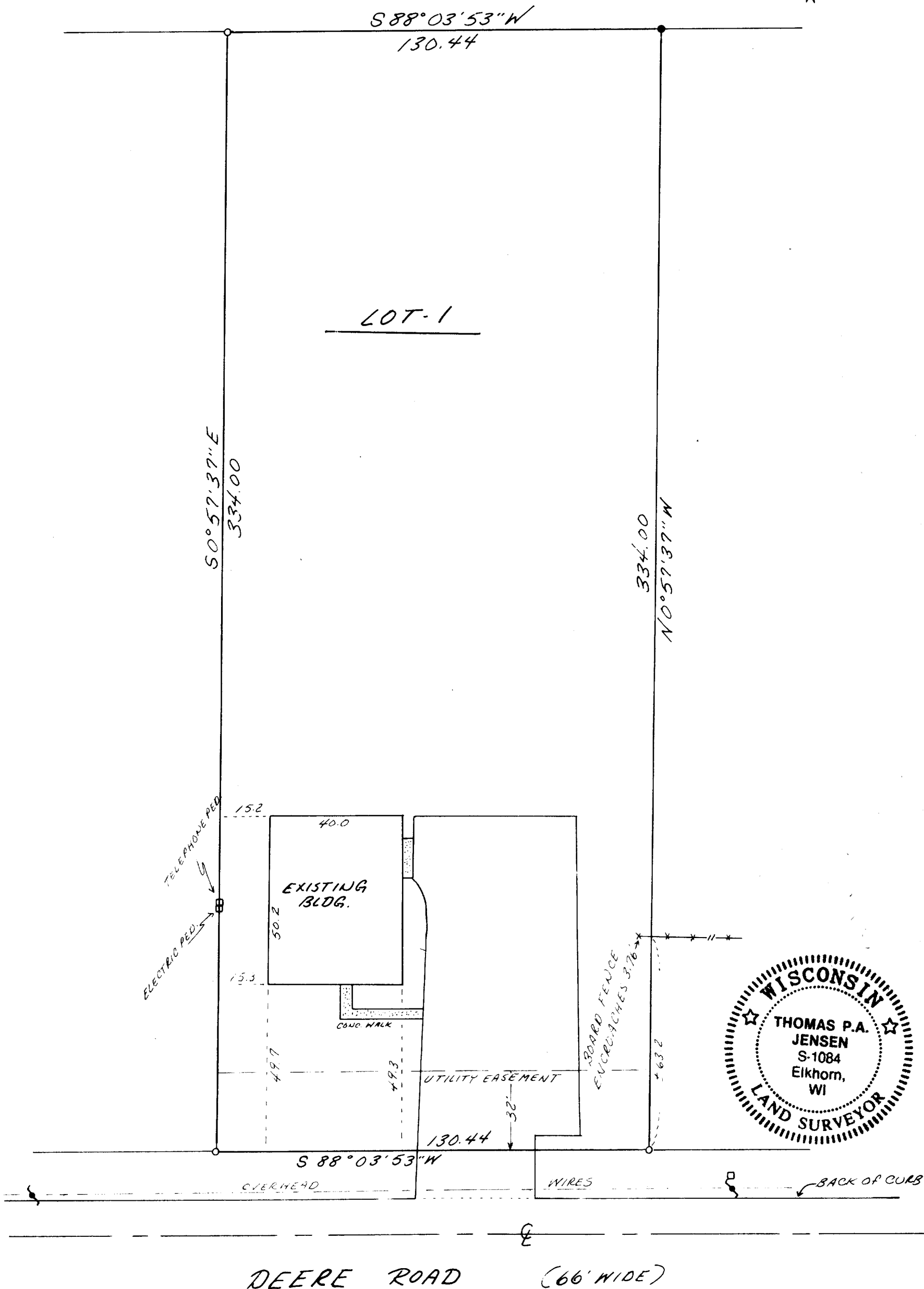

Copyright © 1993 by Jensen Surveying & Mapping S.C.

All rights reserved. No part of this survey plat may be reproduced or transmitted in any form by any means - graphic, electronic, or mechanical, including photocopying, tracing, or information storage and retrieval systems - without permission in writing from Thomas P.A. Jensen.

I, Thomas P.A. Jensen, Wisconsin Registered Land Surveyor, do hereby certify that this survey was performed by me, or under my direction, in full compliance with the owner's/agent's instructions and Chapter A-E 7 of the Wisconsin Administrative Code 'Minimum Standards For Property Surveys', and that this map is an accurate representation thereof to the best of my knowledge and belief.

Note: This survey plat is not certified unless signed and sealed in red ink.

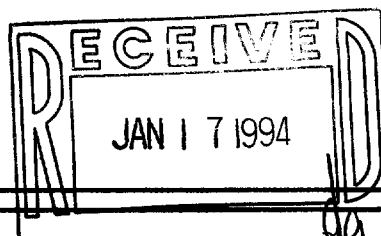

Thomas P.A. Jensen
Thomas P.A. Jensen R.L.S. 1084

Legend

- - Found iron pipe
- - Set iron rod 3/4 dia.
- () - Recorded as dimension
- - Fence
- ▨ - Concrete surface
- - Blacktop surface
- ⚡ - Utility pole

Jensen Surveying & Mapping S.C.

45 South Wisconsin Street P.O. Box 322
Elkhorn, Wisconsin. 53121.
(414) 723-3434

Mapping date: 10-19-1993.

Revisions: _____

Sheet 1 of 1 Sheets

Job reference number:
1993.127

Scale: 1" = 40'



VA-1501-1

4-834