

CENTURY LAND SURVEYING

Lot 3, of Certified Survey Map No. 1346 of part of the Northwest Quarter of Section 6, Township 2 North, Range 17 East, City of Elkhorn, Walworth County, Wisconsin.

SCALE 1" = 50'

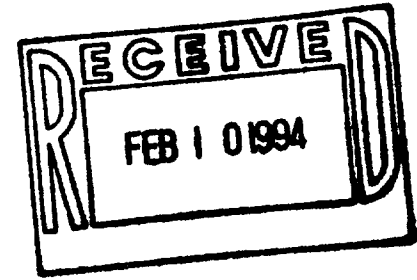
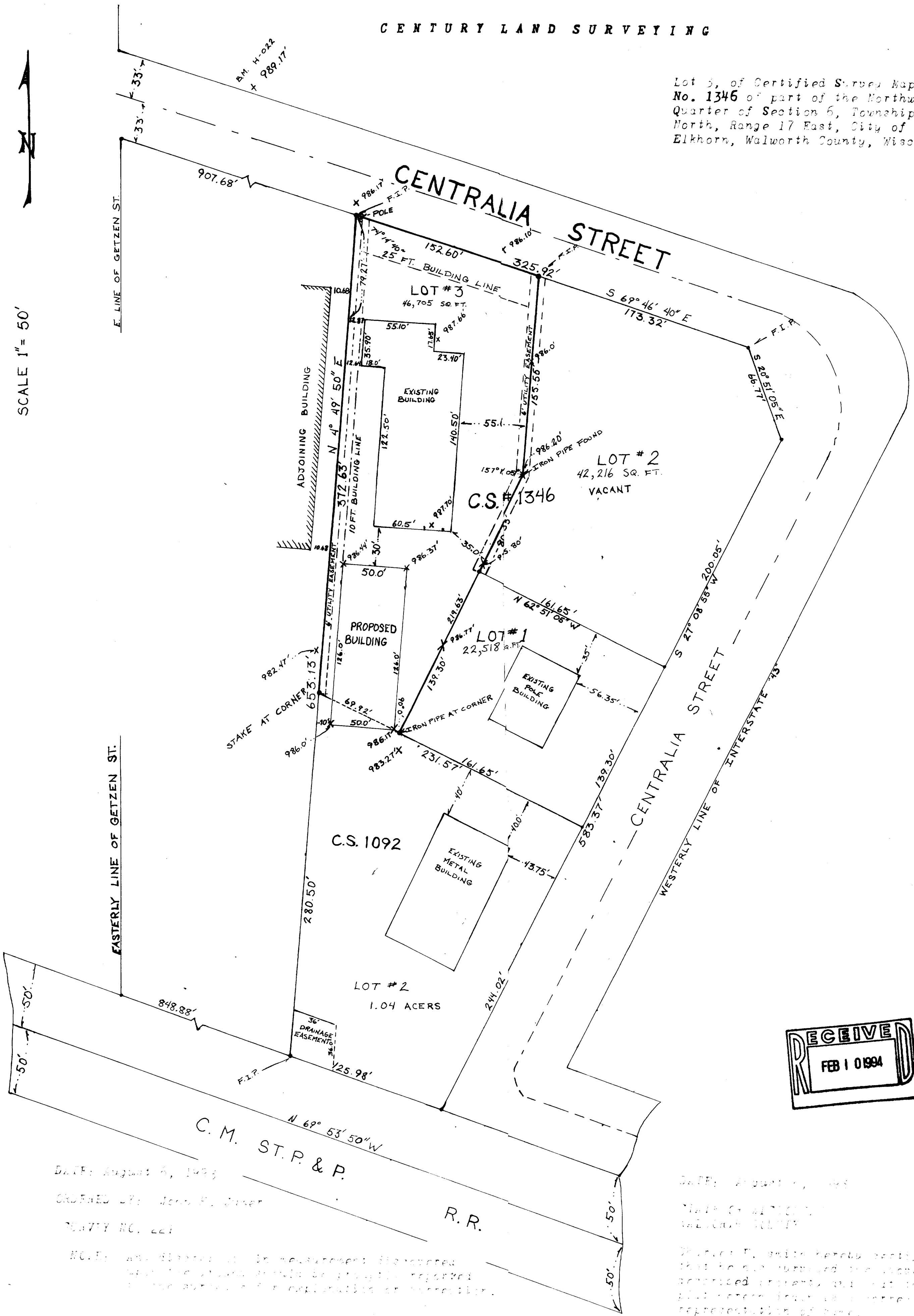

DATE: August 6, 1993
 ORDERED BY: Jerry P. Jester
 PARTY NO. 221

NOTE: All distances in measurements shown on this map are to be reported as shown unless otherwise explained or corrected.

DATE: August 6, 1993
 MAP NO. 1346
 TOWNSHIP 2 N
 RANGE 17 E
 CITY OF ELKHORN
 WALWORTH COUNTY, WISCONSIN
 Charles E. Smith hereby certifies that he has surveyed the above described property and that he has not been paid for any other representation of same.

Charles E. Smith
 Wisconsin Registered Land Surveyor No. 1125